NOTICE

The Circulation of the MINER is greater by 500 than that of any paper published in McKean County, outside of Bradford.

McKean County Miner.

VOLUME XXX. SMETHPORT PA., FRIDAY, FEBRUARY 10. 1893. NUMBER 6.

McKean County Miner

A. ROGERS & SON, Proprietors.

Official Directory.

STATE.

Governor—Robert E. Pattison.
Lieutenant Governor—L. A. Watres.
State Treasurer—Morgan O. Bitler.
Secretary of Internal Affairs—Thos. J. Stewart.

SENATORIAL AND COUNTY.

President at Judge—A. O. Stranahan, Coudersport.
Additional Law Judge—Thomas A. Morrison.
Congressman—C. W. Stone, Warren.
Senator of Congress—C. W. Stone, Warren.
State Senator—Anthony F. Benson, Bradford.
Members of Assembly—W. E. Barrlick, Bradford; H. M. Kent, Bradford.
District Attorney—John J. W. Boston, Smethport.
Register & Recorder—Wilbur Tuttle, Smethport.
Prothonotary—J. W. McElroy, Smethport.
County Treasurer—Geo. L. Fagan, Smethport.
County Commissioners—James Kinney, Queer; Frank Kinner, Turtle Point, Wesley Dilford, Smethport.
County Clerk—M. B. Greer, Smethport.
Jury Commissioner—O. M. Smith, Jr., Keating.
Auditors—J. C. Howell, Bradford, J. C. Liddell, Annin Kane; H. L. Wells, Smethport.
Mercantile Appraiser—W. A. Young Farmers Valley.
Coroner—F. P. Simons, Mt. View.
County School Supt.—W. I. Lewis, Smethport.

BOROUGH

Burgess—W. D. Mann.
Council—Jno. Mann, T. M. Fortin, N. D. Hamlin, William Maxwell, Burt Swank, P. D. Hopkins.
Justices—G. M. Smith, F. Ford.
Constables—H. L. Southworth.
School Directors—H. L. Keeney, D. C. Young, T. A. Morrison, E. K. Mayo, N. J. Gifford, W. D. Liddell.
Collector—J. A. Morden.
Auditors—Robert Hagerbaid.
Clerk—Andrew—D. C. Young, A. D. Barbour, Wm. D. Gallup, J. McGrath, J. C. Sullivan.
Judges of Election—Frank S. Baker
Inspectors of Election—W. W. Barbingame, D. F. Keefe.

Regular Terms of Court—Fourth Monday in February, First Monday in June and October and Second Monday in December.

Lodge Directory.

F. & A. M.—McKean Lodge, No. 300, meets at the second and fourth Wednesdays of each month at the Masonic Hall Main street, Smethport. M. F. MCKEEN W. M.

O. M. SMITH, Sec'y.

I. O. O. F.—Smethport Lodge, No. 30, meets every Friday evening at 8 o'clock in I. O. O. F. Hall. Will work Initiatory degree 1st meeting of each month, 1st degree 2d meeting, 2d degree 3d meeting, 3d degree on fourth meeting.
Chief, and all degrees on fourth meeting.
WILL WOOMER, N. G.

H. M. CROATS, Sec'y.

I. O. O. F.—Smethport Encampment No. 273 meets the First and Third Wednesdays of each month in I. O. O. F. Hall.
W. A. MCINTOSH, Chief Patriarch.
J. H. TATE Scribe.

G. A. R.—McKean Post No. 317, meets First and Third Thursday evenings of each month at Post rooms, Uline A. O. U. W. Hall Rocksa block.
H. I. BURLINGAME Com.
H. M. CROATS, Adjutant.

W. R. L.—Meets Wednesday afternoon at A. O. U. W. Hall, Rocksa block.
MRS. SARAH M. MCKEAN, Pres't.
MRS. LIZZIE CHAMBERS, Sec'y

KNIGHTS OF ST. JOHN AND MALTA—Key stone Encampment, No. 17 meets every Tuesday evening in I. O. O. F. Hall.
P. A. THOMAS, Chancellor.

A. O. U. W.—Smethport Lodge, No. 253, meets second, third and fourth Tuesday evenings of each month in the A. O. U. W. Hall, Rocksa block.
WM. LAMBERTSON, M. W.
GERSHOM GORTON, Recorder.

K. O. T. M.—Smethport Lodge, No. 351, meets on Second and Fourth Monday evenings of each month in I. O. O. F. hall.
M. E. WARE, President.
MRS. S. M. VICKERY, Secretary

K. O. T. M.—Smethport Tent, No. 3, meets every Thursday evening at 7 30 in A. O. U. W. Hall, Rocksa block.
MRS. MCCAMMAN Com.
H. F. WALLER, R. K.

C. M. B. A.—Smethport Branch 21, meets second and fourth Wednesdays of each month in W. C. T. U. hall, Rocksa block at 7 30 p. m.
JAMES LYNCH Pres't.
THOMAS CLOSE, Rec. Sec'y

W. C. T. U.—Meets every alternate Wednesday afternoon at 3 p. m. in their hall, Rocksa Block, Main street.
MRS. J. SOMERVILLE, Pres't
MRS. M. E. RICHMOND, Sec'y

Churches.

Methodist—Rev. F. K. Helms Pastor Preaching every Sunday at 10 30 a. m. and 7 30 p. m. Bible lesson given on Wednesday evenings at 7 o'clock. Prayer meeting on Wednesday evenings at 8 o'clock. Covenant meetings Saturday before the first Sunday in each month at 2 o'clock p. m. All are welcome.

Episcopal—Rev. H. Hastie McCandless Rector Services every Sunday at 10 30 a. m. and 7 30 p. m. Sunday school every Sunday at 12 30 p. m. Additional service at 3 p. m., except on first Sunday of each month. Bible school at 3 30 p. m.

Old Swedes' Episcopal Church—East Smethport—Rev J. Hasse McCandless, Rector Services every Sunday at 3 p. m. Sunday school at 2 30 p. m. The Ladies' Guild meets every Friday at 10 a. m.

St. Elizabeth Catholic Church—J. J. Gallagher, pastor. Mass at 11 30 a. m. Service at 10 30 a. m. Sunday School at 2 p. m. Services on the afternoon Sunday at Smethport and Clarence each.

Union Services at King's Corners school house, every Sabbath afternoon at 3 o'clock. Sabbath school immediately after preaching.

Colegrove—F. W. Myhard Pastor Services every Sunday morning at 10 30 a. m. and evening at 7 30 p. m. Sunday School at 11 30 a. m. Class meeting 10 a. m. and other evening preaching. Children's Meeting Saturday 1 30 p. m. All are invited.

Turtle Point Church—J. M. Leach pastor Services every Sunday at 2 30 p. m. Sunday school at 1 30 p. m. Gospel Service Wednesday evening. All are invited.

MASONS' SUPPLIES!

Fresh Lime, Plaster, Cement,

Plastering Hair, Tiles of all kinds, Fire and Clay Brick, kept constantly on hand and for sale by

A. REILLY,

SMETHPORT, PA.

W. T. CALLAR,

DRUGGIST AND PHARMACIST.

—DEALER IN—

Drugs : and : Medicines,

Pure Wines and Liquors for Medicinal Purposes,

Stationery, Toilet Articles, Etc

Prescriptions Carefully Compounded.

BRICK DRUG STORE,

MAIN STREET, - - SMETHPORT, PA

WAGONS!

Don't make a purchase until you have examined my stock and prices. They are cheaper be material and workmanship, and prices very low

I make a specialty of

HORSESHOEING

and am prepared to do repairing of all kinds. Wagon and Blacksmith shop on Water Street.

WM. MASSER.

F. C. PIERCE, Surgeon Dentist.

Nitrous Oxide Gas for painless extraction.

Office over A. C. Young's new store.

Professional Cards.

Attorneys.

H. B. STONE. G. A. STURGEON.

Stone & Sturgeon,

ATTORNEYS-AT-LAW Office: Pompeian Hall, Bradford, Pa.

J. W. Boston,

ATTORNEY AT LAW and District Attorney of McKean County Office in the Court House Smethport, Pa.

Geo. A. Berry.

ATTORNEY AT LAW, Rooms 8 and 9, Berry & Mellen Block, Bradford Pa.

BYRON D HAMLIN JOHN FORREST

Hamlin & Forrest,

LAW AND LAND OFFICE, Smethport, Pa. Office of the late firm of Hamlin & Forrest (formerly Keeling & Co.) situated in the counties of McKean, Potter, Cameron, Clinton and Clearfield.

Robert H. Ross.

ATTORNEY AND COUNSELOR Office over H Hamlin's Banking Office, Smethport, Pa.

Sheridan Gorton.

ATTORNEY AT LAW AND NOTARY PUBLIC Office in Rocksa Block, Main street, Smethport, Pa.

E. L. Keenan.

ATTORNEY AT LAW. Office opposite Chautauqua House, Smethport, Pa. All legal business attended to promptly.

F. Ford.

ATTORNEY AND COUNSELOR AT LAW Office: Miner Block, Church Street, Smethport, Pa.

W. SEEWERSEY H. H. SYLES.

Seewerssey & Sykes,

ATTORNEYS AND COUNSELORS AT LAW Rooms Professor's Exchange Bradford, Pa.

Mullin & Mullin.

ATTORNEYS AT LAW, 5 Main Street Bradford, Pa.

A. R. Mayo.

ATTORNEY AT LAW, AND NOTARY PUBLIC, Gleason block, Smethport, Pa.

F. R. Cotter.

ATTORNEY AT LAW, Kinzel, Pa. Will promptly attend to all business entrusted to his care.

H. Kline.

ATTORNEY AT LAW Office, No. 20 Main Street, Bradford Pa.

Wm. Wilkins.

JUSTICE OF THE PEACE AND COLLECTOR of taxes for Wetmore township McKean county Pa. P O address, Kanesville, Pa.

Physicians

H. L. McCoy.

PHYSICIAN AND SURGEON, office in R. B. McCoy's drug store, Main street, Smethport Pa.

M. B. Freeman.

SURGEON, Obstetrician and Consulting physician and surgeon. Office hours from 10 to 12 a. m. and 1 to 3 p. m., Smethport, Pa.

Dr. Burg Chamberlain.

PHYSICIAN AND SURGEON Prompt attention given to calls day or night. Office one door west of W T Callar's drug store Smethport Pa.

John Clark, M. D. C. M.

Office and residence in Levi Rose's house Smethport Pa.

Hotels

WRIGHT HOUSE,

Main Street, Smethport, Penna., H. F. Wright, Proprietor

This Hotel is recently built, and is furnished with all the conveniences of a first class hotel. A well stocked and well kept bar connected with the house. First-class in every respect. Rates reasonable.

Grand Central Hotel,

Main Street Smethport, Pa. F. N. Taylor Proprietor

This hotel has recently been renovated and refurnished. The table and bar constantly supplied with the best the market affords. First class in every respect Rates reasonable

CHAUTAUQUA HOUSE

Main street, Smethport, Pa Daniel Bacon, Proprietor

This House has recently been greatly improved in all its appointments, making it one of the most convenient hotels in the county. Good livery and attentive clerks. The table are supplied with all the delicacies of the season. A liberal share of the public patronage is respectfully solicited.

THE FLEMING HOTEL,

TWO DOORS NORTH OF BANK,

KANE - - PA.

This Hotel has been recently built and is newly furnished throughout in the latest style. First-class accommodations for the traveling public

JOHN FLEMING Proprietor

THOMPSON HOUSE.

MT JEWETT, PA

C. D CAMPBELL, Proprietor

This house has recently been remodeled and refurnished throughout. First-class restaurant in connection with the house 27 79-17

THE - WILLARD - HOTEL,

Nos. 16, 18 and 20 Main Street,

Five doors from new depot, BRADFORD, PA.

Open Day and Night.

FIRST-CLASS ROOMS, REASONABLE RATES.

v 29-1 J. T. BURKHOLDER, Prop't

BAYER HOUSE

CLERMONT, PA.

The house has just been renovated and refurnished. The tables are supplied with the best the market affords and the accommodations are all that can be desired. The bar is supplied with the best brands of liquors and cigars.

CHAS KEYS, Proprietor

Mar 26, 92-tf

BARBER SHOP

ALFRED STURDVIENT

Would respectfully announce to the patrons and the public generally that he has moved his Barber Shop to his residence, formerly occupied by Mrs. Marcus Frost, building next door to W. M. Gallup's store, Main street, where he is prepared to do

SHAVING AND HAIRDRESSING

In the latest style of the art. None but first-class workmen employed.

BATH ROOMS ATTACHED.

Palmer & Church,

Livery, Feed and Sale

STABLES.

Largest, Best Equipped and Most Complete Livery Establishment in McKean county.

Prompt attention to orders by wire.

CARTER'S LITTLE LIVER PILLS.

CURE

Sick Headache and relieve all the troubles incident to a bilious state of the system, such as Dizziness, Nausea, Drowsiness, Distress after eating, Pain in the Side, &c. While their most remarkable success has been shown in curing

SICK

Headache, yet Carter's Little Liver Pills are equally valuable in Constipation, curing and preventing this annoying complaint, while they also correct all disorders of the stomach, stimulate the liver and regulate the bowels. Even if they only cured

HEAD

Ache they would be almost priceless to those who suffer from this distressing complaint; but fortunately their goodness does not end here, and those who once try them will find these little pills valuable in so many ways that they will not be willing to do without them. But after all sick head-

ACHE

is the bane of so many lives that here is where we make our great boast. Our pills cure it while others do not.

Carter's Little Liver Pills are very small and very easy to take. One or two pills make a dose. They are strictly vegetable and do not gripe or purge, but by their gentle action please all who use them. In vials at 25 cents; five for $1. Sold everywhere, or sent by mail.

CARTER MEDICINE CO., New York.

Small Pill. Small Dose. Small Price.

FIRST-CLASS

BLACKSMITHING!

The subscriber has purchased the blacksmith shop recently occupied by Charles Kreiger, on Mechanic street, near the depot and will always be in readiness to do first-class blacksmithing, including

HORSESHOEING.

Satisfaction guaranteed. Reliable manufactured

SLEIGHS.

Logging Purposes, with Patent Breaks

Can Cure A Ordinary Lameness In Horse's Feet and Legs.

CHAS. GILDERSLEEVE.

Smethport, Aug 6th 92.

For information and free Handbook write to MUNN & CO., 361 BROADWAY, NEW YORK. Oldest bureau for securing patents in America. Every patent taken out by us is brought before the public by a notice given free of charge in the

Scientific American

Largest circulation of any scientific paper in the world. Splendidly illustrated. No intelligent man should be without it. Weekly, $3.00 a year; $1.50 six months. Address, MUNN & CO., PUBLISHERS, 361 Broadway, New York City.

EMIL THAMM,

Manufacturer of

CIGARS

And Dealer in

CHEWING AND SMOKING TOBACCO

PIPES, Etc.

49 MAI STREET.

SMETHPORT PA.

Next door to Callar's Drug Store. June 15-tf

YOUNG MOTHERS

We offer you a remedy which if used as directed, insures safety to life of both mother and child.

"MOTHERS FRIEND"

Robs confinement of its Pain Horror and Risk, as many testify

"My wife used your MOTHERS FRIEND before confinement. Without it she would have suffered death indescribable. With it she suffered comparatively little."

J. S. Mayes Hot Springs, N. C.

Sent by express charges prepaid on receipt of price $1 a bottle. Sold by all Druggists. Book To Mothers mailed free. BRADFIELD REGULATOR CO., Atlanta, Ga.

A. B. ARMSTRONG.

PATENTS.

AMERICAN AND FOREIGN

TRADE MARKS,

COPY RIGHTS,

LABELS AND DESIGNS,

SPRING CREST SCUTCHEONS AND INTERFERENCES A SPECIALTY.

EVART & APPLEMAN

Attorneys-at-Law,

316 F Street, N. W., P. O Box 35.

WASHINGTON, D. C.

Nothing On Earth Will

MAKE HENS LAY.

LIKE

Sheridan's Condition Powder!

KEEPS YOUR CHICKENS

Strong and Healthy. Prevents all Diseases.

Good for Moulting Hens.

It is absolutely pure. Highly concentrated. Increases the quantity of eggs. Makes the hens lay. One 25c package will make 4 lbs. of food. Will more than pay for itself in one week's use. Prevents gapes in young chickens. Cures cholera in hogs. If your dealer will not supply you, we will send you a 25c package by mail, postpaid, or 5 lbs. by express for $1.00. Sold by dealers everywhere. Send for circular. Address

SHERIDAN & CO., 10 Custom House Street, Providence, R. I.

CARPETS!

We are now receiving our spring stock of carpets, fresh from the looms, elegant designs and patterns, and bought just at the right time—when wool was the lowest it has been for twenty-five years. We will give our customers the advantage of this low price and make it an object for any person wanting carpets to come many miles. Before purchasing call and examine.

FURNITURE & CARPET CO.,

Smethport, Pa

The Hidden City

BY WALTER H. McDOUGALL

[CONTINUED.]

CHAPTER VIII.

THE TOSS OF THE DICE.

Chalpa's success in entangling Kulcan in his snares was not wholly the result of a well laid scheme. It was largely due to circumstances. The young priest's suddenly developed taste for gambling was simply the foundation upon which Chalpa based his villainous plot, and he succeeded beyond his expectations when he induced Kulcan to wager his sister. Chalpa did not love her; he was probably incapable of the pure passion. He wanted her merely because he felt that she would strengthen his claim to the vacant chair of office.

Many of the priests and wealthy citizens frequented his rooms, which were large and comfortable, and were rendered attractive by a liberal dispensation of atlzi. The game which was played was but one of many ancient forms of dice throwing.

The players sat on the floor around a square stone tablet and made wagers upon the odd or even numbers on the dice as they fell out of an oblong box upon the table. The dicebox had a round opening at each end, and was balanced upon the apex of a prism shaped piece of wood. This permitted the manipulator, Chalpa, to throw the dice out of either end, as he wished. The dice were small cubes of baked clay, numbered like modern dice, and the game when played fairly was one of even chances. But, as Gilbert suspected, Chalpa did not play fairly, and his device, a simple, almost clumsy one, would have been readily detected in a gambling room in any civilized community.

When he wished to cheat he substituted for the box another, with a partition dividing it diagonally into two parts, thus

There was a set of eleven dice in each compartment, the odd numbers predominating in one side and the even ones in the other so that he could throw out on the table the proper set to win the largest of the wagers as the players placed their money on the odd or even side of the table. He used this false box only in the presence of the more inexperienced or intoxicated and therefore careless players, and he was extremely skillful in the sleight of hand necessary to secrete it quickly under his long white robe.

Kulcan, however even after he suspected him of cheating, was unable to detect him in the act, for he imagined that he deftly changed the dice instead of the box, and so when he reported to Eric after watching Chalpa awhile, he confessed that he had been mistaken and was unable to explain the operation.

The next day Eric informed Ikiapel that he required a thousand taos of silver and asked him to obtain it for him from the subterranean treasury. The old man readily consented and requesting Gilbert to accompany him led the way to the room beneath the temple.

The treasure vault of Atzlan.

He allowed Gilbert but a moment to look about him, and went down a steeply inclined and devious passage which, from its many side openings, showed that there was a labyrinth beneath the city, and which ended in a round chamber, the treasure vault of Atzlan. It was a room fifty feet wide, hewn out of the solid rock. Ikiapel held the light aloft, and Eric saw that the floor was covered with heaps of gold ingots statues and images, vases, bowls and rude ornaments, strange in form and of inestimable value, piled together in rich confusion.

Some of the statues were of life size, beautifully modeled, and there were mysteriously shaped objects of ancient ceremonial use, chairs, or rather stools, tables, tripods, urns, platters, cups, braziers, censers, chains, suns, moons, stars, flower work, armlets and anklets, all of solid, heavy material and skillful workmanship.

Along the side of the chamber were ranged three rows of urns filled with gold dust, a kingly store of itself, that equaled the wildest fantasy of the Arabian story teller and made Eric almost fear that he was dreaming. Among all these treasures Ikiapel picked his way, and Gilbert followed him until the old man paused before a heap of silver bars and lifting several passed them to him, saying:

"Six of these are all that you require. They are worth a thousand taos and more, but we need not be particular. It is years since these things were touched. We do not have as much need of them as we once had, it seems."

"How long have these treasures been accumulating?" inquired Eric.

"Many thousands of years. In the ancient times we had twenty temples, and these statues adorned them; the utensils and furniture were used in them, and the people yearly brought new and rare gifts; but as our race declined they were gathered here, and here they have remained."

"But are they safe here, with no guard?"

"Very safe, indeed, for no one knows except ourselves of their existence or of this chamber. Of course our people know of the mass of underground passages, but they fear to penetrate them, and the passage leading to this room is well concealed, as you observed. But we will return with our burden before it grows late." And the aged priest moved up the dark way with the light, while Gilbert carried the silver ingots.

It was no mean load; they weighed many pounds, and his arms ached when they reached the sacred chamber and climbed up into daylight.

That night Eric went with Kulcan to Chalpa's dwelling for the first and only time, taking the silver with him. They arrived late, and as they entered heard loud and boisterous voices in eager clamor. There were four half drunken priests squatting around the tablet of stone eagerly watching the tilting of the diosbox. Their uproar drowned any noise that Kulcan and Gilbert's entrance had made, and Chalpa, with his back toward the door, did not perceive them as he sat waiting for the bets to be made, a sneering smile upon his face and his hand over the end of the box. He started as Kulcan seated himself at his side, saying:

"Chalpa, I have come with the thousand taos to once more, and for the last time, test my luck and yours. Remember the agreement—all my losings and my stake against a thousand taos."

Chalpa turned pale, stole a scared glance at Eric and faltered. He found himself in a difficult position. He feared Eric most mightily and felt that his methods were suspected if not known to him, but he dared not hesitate, and in a moment he had resolved to allow Kulcan to regain his wealth, or seem to at least, by the same device wherby he had lost it. He smiled and said, with well assumed heartiness:

"It is well, my Kulcan. I wished to give you an opportunity to recover, if possible, what you had lost. It is a fair bargain."

"Then I wager you now on the odd dice five hundred taos against my sister" cried Kulcan, placing three ingots on the tablet. A couple of other players laid wagers also upon the odd side, and Chalpa tilted the box.

One glance showed that Kulcan had won. Chalpa's face was serene, however, as he replaced the dice, and the young priest again wagered five hundred taos against his lost property. He tilted the box and shot the dice out upon the tablet once more, and Kulcan won again. He had freed his sister and regained his estates, and now for revenge! With a look full of meaning into Chalpa's cruel eyes he cried:

"Once more, five hundred against five hundred taos on the even numbers!"

Chalpa did not dare refuse nor did he dare cheat yet five hundred taos was an immense sum for him, successful though he had been in his operations. He felt Gilbert's keen searching gaze upon him, and he feared to look up. His nervous fingers shook the box and the dice rat tled.

"Come," cried Kulcan. "You do not fear the test now. You have taken the same wager before from me!"

I fear nothing," the gambler answered. "I take the bet!"

The other players also placed smaller sums upon the board upon the even side, and the trickster tipped the box. The eleven clay cubes rolled across the stone with a clinking rattle and the eager eyes counted quickly. Kulcan had again won. Chalpa had lost the fruits of several years of swindling and usury.

Gilbert had seen that the odd dice had come from the left and the even ones from the right end of the diosbox and formed his conclusions, but he refrained from announcing his discovery, or rather his suspicions, and when Chalpa had made over to Kulcan the sum of his winnings they withdrew followed by the other players, who were delighted with Kulcan's good fortune.

Chalpa, on being left alone, threw himself upon the floor in a savage frenzy of rage and despair, and then and there resolved to kill not only Kulcan and Gilbert, but old Ikiapel, for he knew the secret of the treasure vault and surmised how the silver had been obtained. Although he would have feared to touch it himself he realized that Ikiapel would give it willingly to Eric for any purpose and he saw all of his hopes and plans vanish into air with a heart so full of bitter hate that he could not rest, but wandered in the canyon until nearly dawn. When he came home he had perfected a scheme of revenge diabolical in its ingenuity and hellish in its completeness, to which, from that day forth, he devoted all his thoughts and his tireless sleepless, unresting energies.

But Gilbert did not suspect this feeling, although he observed that Chalpa was endeavoring to gain his liking by a careful attention, but he suspected some purpose much less serious. However, he did not allow it to disturb him, and his thoughts at this time were too full of work and plans to admit of much else.

More than a year and a half had passed since his arrival, and in the last few months he had done much work. He had thrown a strong dam across the stream, built a stone mill, made the machinery for it in the old German method of wood and silver, and was almost ready to turn the water into the sluiceway upon the silent wheel. But a few details remained to perfect the mechanism and astonish the Atzlans by the sight of the river grinding their corn. He had established the knowledge and art of glazing pottery, the making of candles, he had improved the looms and added modern devices, perfected their mills, taught them how to preserve fruits, smoke their meats, and in a hundred other ways effected great changes and found the people eager to adopt labor saving methods.

But he wished to make still greater changes. He had found in some of the strata of the canyon walls iron in great plenty, and he was so constantly hampered by the need of this indispensable metal that he had begun the erection of a furnace and ordered the extraction of a large amount of ore. The supervision of these operations completely filled his days with arduous labor. He had commenced his furnace with modest ideas, intending to smelt his iron in the crude manner which Livingstone found the natives using in Central Africa—in simple conical clay furnaces with rude bellows, but producing iron of such a superior quality that the savages refused to use the English metal, alleging that it was rotten. But his ideas had expanded, and he had erected a stone structure with a complicated blasting apparatus that filled him with great hopes as he watched it nearing completion and made him eager as a boy to see it in full and perfect operation.

Lela would come to him and find him so occupied and intent upon his duties that sometimes he feared she would think him cold and neglectful, and she so tenderly fearful of disturbing or annoying him that the feeling showed in her face as she hovered about him. At these times he would look into her eyes with such deep, earnest devotion that she would creep up to him, wind her arms about his neck, with ardently worderms about his neck, with ardently wordrous kisses, for a shining eyes and clinging kisses, for a few moments and then say demurely: few moments and then say demurely:

"Oh, I must not bother my darling. He is so busy, my great minded hero," and in so busy, my great minded hero," and in so busy, my great minded hero," and in so busy, my great minded hero," and make a motion as if to leave. Then they would waste a half hour more in loving dalliance, when she would suddenly assume an air of stern displeasure and bid him to go to work while she attended to her duties.

These moments came often, too, during the summer days, when only his assistants in all Atzlan were busy and at work, and they made the hours of self imposed toil shorter and pleasanter.

She took the fondest interest in everything he did, and she had, too, many plans of her own for the education and advancement of her sex in Atzlan, which were the outcome of her love and the knowledge obtained from Eric. Her aptitude for learning amazed him at times; it seemed so phenomenal in one whose life had been passed in such an environment. But in truth the Atzlan mind was in some such state as was the pagan world at the time of Christ. Like children the Atzlans listened, believing all that they heard, and desirous to emulate the people who had learned so much they watched all of Gilbert's enterprises with a vague wonder and huge expectancy.

Upon the day that Gilbert was to start the machinery of the mill the entire populace gathered at the riverside. In all the vast crowd standing there waiting there was not one incredulous observer, not one skeptical doubter of the success of the project, as there would have been in any other city on earth perhaps, but every man felt confident that its success was assured. They were there not to test nor criticise, but to see the triumphant beginning of a new era.

Gilbert did not feel the usual tremors of the inventor thrill his frame before this audience, for he knew that if the machinery failed to respond to the water's power the people would not be disappointed or doubtful, that any explanation would have sufficed them. But to make it certain he had tested it the evening before and knew that everything would work to his satisfaction, and he mounted the stone steps leading to the sluiceway with a confident smile accompanied by Lela, Ikiapel, Kulcan and several of the principal citizens. Standing there beside the water gate, with his hand upon the long wooden bar which raised it, he turned to the multitude of upturned faces and said:

"My brothers, when I lift this gate you will begin to live in a new age. The past will be no longer with you. It will do in one day more than all your women and they will rest and teach your children. We will make the river weave our cloth and water our fields and do other things for us in times to come. In the land from whence I come the elements are bound to our service and they toil for us night and day. And so they shall toil for you, for we shall go on and on until we have here in our city all that other lands have to make life pleasant and toil less arduous."

Then Ikiapel stepped forward, and after waiting for the noisy outcry to subside spoke to them. He said:

"Our brother is right. He has told me many things of the fair land he lived in before he came to us. In that land there is no night, for they turn it into day with many suns and moons which they have made for themselves. They have made great monsters that work for them unceasingly, they can speak to each other afar off, even when they cannot see one another, they make wood and gold and silver talk, they walk upon the water and under it, and they fly through the air like birds, they kill their enemies with their eyes and with thunder. We are glad that our brother has come to us. He is Quetzal, the long awaited, the restorer of Atzlan."

This speech of the aged high priest was greeted with tumultuous applause, but Kulcan's sharp eyes detected around Chalpa a group whose silence and peculiar looks denoted that there was some feeling among a few inimical to Gilbert and his ideas. He noted it with a mental resolve to investigate its meaning, but it passed from his mind a moment later as Gilbert raised the gate and the water rushed down the sluiceway and poured over the wheel.

For an instant it seemed to resist, as though the long ages of superstition, barbarism and ignorance were loath to relax their dead grasp and then it slowly turned with a majestic motion and began to revolve easily and gracefully under the steady flow. Gilbert ran into the mill while the people stood in silent awe outside and he saw the yellow grain pour out upon the stones, and in a few moments the meal, rich and tempting, appeared and he called them all with a glad, triumphant shout to come and see it. They crowded in with rather timorous looks and gazed wonderingly upon the moving wheels and the golden meal pouring into the bins in steady streams, and they voiced their thanks most heartily. It was a touching sight indeed to Eric and to Lela, for it meant so much to them, with their minds filled, as they were, with plans for the good of the people of Atzlan.

That night they feasted, a merry gathering and the principal viand was bread and cakes made from the new meal. It was delicious, perfect, and for a long time it was regarded by the people as almost sacred, but the steady outpour from the mill soon familiarized them with the product of its machinery, and as it entirely abolished the use of the laborious mortars and grinding stones it made the lives of the women less toilsome. This made him more of a favorite than ever among the women, and old Bari, the wife of Listah, idolized him. She came with her grain to the mill frequently and praised Eric's good deeds to the men in charge until they tired of her garrulity.

Listah had disappeared and secluded himself in order to fast, pray and become "epan," or purified, by isolation from mankind, but where he had gone was a mystery that perplexed these two young men. Bari used enough meal for two, and they believed she was supplying her husband with food, yet they could not detect her taking it to him. It was the custom to tempt, annoy and disturb any "epan" seeker in order to test his strength, and they desired to discover his whereabouts, but they failed, for garrulous as she was she could hold her tongue when she wished.

It was while they were plying her with vexatious questioning that they were overheard by Gilbert, who was surprised to find that Listah had taken up his vow so soon as he had laid away his crutches, and drawing the old woman aside he asked her to tell him where her husband was hiding, promising to keep her secret carefully. Bari looked at him with a knowing smile and replied:

"Quetzal knows full well where his servant Listah hides, waiting for the day that is to come when he will be needed. Why ask me, the old woman, when he knows his servant is under his feet, down in the dark halls beneath us, becoming purified and perfect? I take food to him from your mill every night, but he has not seen the sun for many days."

From this Eric readily divined that old Listah had taken refuge in the underground passages that were so generally avoided by the people. He wondered if Ikiapel was aware of the priest's retreat, but he came to the conclusion that Listah had probably discovered some opening in one of the remote passages and remained near his home for daily supplies. He had certainly chosen a most secluded place to perform his vows, and he hoped he would be undisturbed.

I have said that Eric and his assistants were the only active workers in Atzlan during the long summer days. Every hour had its duties, and his labors kept him awake far into the night. He was compiling an Atzlan dictionary, studying the ancient records, making a collection of the fauna and flora of the country, making sketches of the people and their costumes, with notes upon their habits and customs; teaching Lela and Eltza the English language and the art of reading and writing during intervals in his regular occupations of furnace building, mining, milling and curing the few ills of a generally healthy population.

He wore the Atzlan costume, for his own clothes had long ago become rags, and he felt himself as thorough an Atzlan as any man in the city, and when he saw the autumn come again and the harvest feasts were held he felt all the joy of a native. The people were marvelously they held games and varied dances every day, which interested him intensely in their esoteric significance, and the prospect was very satisfactory to him and to Lela and Ikiapel. That his cunning had been of immense benefit to the people he could see, and he felt a swelling of pride at the fact which was only quelled by the thought of what he could have accomplished with better facilities. He felt no desire to return to civilized life, he was willing to devote several years to the work of converting this city of the stone age into a modern town, full of all its improvements. With iron as his servant everything was possible, and in a few days iron would be forthcoming. Then for machinery, steam, electricity!

Meanwhile he had accomplished wonders. Hundreds of labor saving devices benefited the city, candles, soap, glazed pottery, spinning wheels, improved looms, beer, yeast, pulley hoists and many other valuable fruits of civilization had been introduced. While he was finishing his furnace he had made molds for casting plowshares, harrows, anvils, grates, axes, hammers and other implements of cast steel, and he viewed the outlook with supreme satisfaction. His iron works were some distance from the city—down in the canyon—where he had discovered the remains of ancient smelting furnaces forgotten long ages since and almost buried in the debris of the shaly cliffs. Remains like these have since been discovered in other parts of the region and show the facilities which the prehistoric races possessed for smelting and casting ores. The Atzlans had traditions only of the times when their forefathers mined and worked their ores. He had built an nearly perfect a Bessemer furnace as he could with his materials, and it promised great results.

He had erected a stone dwelling for himself outside the city walls in a wooded spot facing the river. On the approach of autumn he moved into it with all his belongings. It had three rooms, with modern fireplaces, and windows with glass of a poor quality, but a home product. The walls were hung with the great, gorgeously colored Atzlan blankets, and furs covered the antique pavement of the floor—a treasure rifled from an old portion of the city.

Ikiapel had long before assigned to him a body servant named Jan-ila, a dark, active lad of twenty, Aisee's only brother, who cared for his wants with pious zeal. Jan-ila—or "Johnnie," as Eric was fond of calling him—slept in one of the smaller rooms, his master in another, while the larger apartment served as a general office, dining and council room. Jan was so apt a pupil that he outstripped both Kulcan and Ikiapel in his knowledge of mechanics, arts and language under Eric's tuition, and of modern ideas he was a most eager imbiber.

All of Gilbert's reforms and improvements had been accomplished without in any manner usurping the functions which Ikiapel exercised pending the election of a new governor. He had almost entirely left his priestly duties to Kulcan, who performed them with a laxity born of increasing distrust of the efficacy of the religion of his fathers. This the crafty Chalpa had observed, and he used it as a pretext for fomenting the fears of the priests. He painted in strong fervid colors, and with potent logic the decay of their ancient faith the downfall of priestcraft and the loss of their fat livings. He so wrought upon their fears at every opportunity by these forceful pleas that he had already formed a fairly strong following.

Familiarity with Eric had lessened their awe while it had increased their admiration of him. They were already willing to abandon their belief in his divinity, and were beginning to realize that instead of a being from another world he was a man like themselves. The events which now occurred aided Chalpa's plans and strengthened his position as a candidate for the governorship. Both Ikiapel and Kulcan were aware of a growing feeling among the priests in favor of Chalpa's candidacy, but they did not believe that he could gain adherents enough to affect the result of the election, which was to occur in the early spring, a week before the feast of the Katun. Eric and Ikiapel had determined to divest this feast of its horrible, sacrificial, murderous character, and the old priest's powers were all bent in this direction while he left the electioneering to Kulcan.

All of the younger priests could be counted upon to favor his advanced views, but only a few of the elder could be expected to depart from a time honored and powerfully potent religious custom. While only a few of them had witnessed the last Katun feast, fifty-two years before, yet the barbaric rite had many firm adherents. The subject had been approached at great tribal meetings in the circular estufas, but it had been handled so carefully that even Ikiapel could form no opinion of the strength of the new movement.

The blast furnaces had proved successful, men were even now grinding the new axes to an edge with intense eagerness and satisfaction, and every one of Eric's castings had turned out perfect, much to his delight. It was midwinter before they were finished, and his assistants had worked indoors and converted one part of the great tenement into a huge factory, where the crash of hammers upon anvils filled the air with a cheerful din, and the great, dim room, with its cobwebbed rafters black with the smoke of ages, was peopled with grimy figures hurrying here and there in the glare of the forges. Inquisitive, curious Atzlans crowded about the doors, wrapped in their blankets and furs, and cheered their fellow citizens, who worked not for wages, but for the benefit of their kind, under the tutelage of the strange visitant from the skies. Great things were prophesied for Atzlan in the coming spring by the gossips of the city.

One cold night Eric sat at his rude table, while Jan-ila lay stretched on a pile of furs before the fire, with his back to it, like a lost dog, when Ikiapel entered the door. The old priest was enveloped in a colored blanket, and as he removed his fur head covering and seated himself upon one of the benches by the wall he said:

"The geese fly fast and thick to the north. The spring will come early."

"It will be welcome," replied Eric.

"Aye, and by none more joyfully than me," answered Ikiapel.

"Yet it will be stormy," spoke up Jan-ila; "more stormy than ever spring was before in Atzlan."

"How do you know that?" asked Eric, with a gentle smile. "Where did you gain your weather wisdom?"

"I have heard much," he answered, sitting up, "and I have held my tongue because it is not meet that a boy should speak before his father, but I know that Chalpa fears that there will be no Katun, and he talks daily to the priests and sometimes to others as well. He is plotting mischief, for he walks abroad at night, wolf that he is. Ah, he distrusts me, and yet Jan-ila, the writer rat, has crept near enough many and many a time to hear his words of hate and treachery! I remember the look his face wore on the day you saved my sister, and I know he hates and fears our Quetzal. Why I

The Jeffersonian County Democrat

PUBLISHED EVERY FRIDAY.

TERMS OF SUBSCRIPTION

IN ADVANCE, one year $1.50, six months, 75 cents, three months, 40 cents.

ADVERTISING RATES.

Advertisements are published at the rate of One Dollar per inch for one insertion and forty cents per inch subsequent insertions. Business notices 7½ cents per line for first insertion.

Yearly advertisements, for one, two or three months, and will be free to change once every three months, under the same head without extra charge. Transient advertisements must be paid for before they are inserted. Obituaries over five lines, and notices of marriages, must be paid for before they will be inserted free.

All communications should be addressed to the publishers and not to individuals connected with the office.

L. BOGGESS & SON,
Editors and Proprietors.

Brookville, Pa., February 10, 1893

THE staggering press has been active since the death of Mr Blaine in rehearing to the world his so called moral weakness and inconstancy Its columns teem with hyperboles exaggerating his few faults, while his splendid logic in economics, his magnetic eloquence, his powerful executive ability and his untiring literary labors are utterly ignored. Public opinion, which will ever venerate the career of one of America's grandest sons, cannot be impaired by these unglamorous puppets, but it can laugh to derision the imbecile efforts of *Harper's Weekly* to compare the great genius to Grover Cleveland.

MOR. S. P JOHNSON, the oldest and one of the ablest attorneys of Pennsylvania, died at his residence in Warren on Thursday of last week, aged 84 years. Judge Johnson was President Judge of the Warren and Erie Judicial district for ten years, his term expiring about 22 years ago In his younger days he had an extensive practice all through the north western counties, and in reaching the county seats of Elk, McKean and Potter he was forced to travel horse back, following trails as there were few public roads built in those days. A recital of his experiences in travelling through the wilds of these counties was always full of interest.

THE N Y *Herald* before the election was almost frantic in its efforts to rouse the working men into an attitude hostile to the tariff telling them among other things, that it had so raised wages in this country that they would be overwhelmed with competitors from Europe in search of those wages. Now it sounds an opposite note, "The people don t want the McKinley law repealed, declares the *Herald* "To repeal the law or to chase congress on to tamper hastily with its provisions would disturb business depress stocks, unsettle values, upset industries, and throw the country into such a panic as it has not experienced since 1857 "

MRS. W C WHITNEY, wife of ex-Secretary of the Navy Whitney died at her home in New York on Sunday morning last at 1 o clock, of heart disease Mrs. Whitney was 41 years old and was married 21 years ago to Mr Whitney She was born and reared in Cleveland, O where her family have lived for many years, her aged father, ex-Senator Henry B Payne, a brother and her sister, Mrs. Wm Bingham Oliver H Payne, her brother, has of recent years made his home with the Whitneys. He gave Mrs Whitney the house in which they live and he has always been a favorite in the family Mrs. Whitney was very prominent as a society leader, and her charming manner had gained for her a most envisible popularity One of her closest intimates was Mrs. Cleveland the wife of the President-elect

THOSE who were so anxious during the recent campaign, to discourage the American tinplate industry, will be interested to know that there will be no lack of "raw material" in the future *Tin and Terne* is authority for the statement that the new mill of the Harney Peak Tin Mining Company has commenced crushing its rock It has a capacity of 250 tons of rock per day, and will put 150 tons of Black Hills metallic tin on the American market each month. The machinery is all working smoothly and successfully The capacity of the mill will be doubled in a short time, and two other companies are preparing to erect mills. The production of the Black Hills is not political tin, and it has commenced in earnest. Within a year it will crowd foreign tin from the American market. *Gazette and Bulletin.*

FIFTY TRADERS boast of the baleyon days of low tariff in this country during the period from 1846 to 1860 This is what a well to do farmer of New Britain, Conn, says the *Record* of that city in regard to his personal experience during that period "In 1854 I was working for Henry Clark as a farm laborer He paid me $6 a month and board. I was young and strong then and worked hard for him Thanksgiving night snow fell to the depth of three feet. Next morning I was told by my employer that he could not afford to pay me such high wages. In fact, he said he could not pay any wages at all. But in a voice jarged gritty, he told me I could stay if I would work for my board. I was not long in the country then, and having nowhere to go I agreed to stay Oh ' how I did suffer that winter! I brought some calf-skin shoes with me from Germany, but they were too thin to keep out the snow under My feet were frozen on one occasion in such a manner that the skin came off with the stockings. 'You know,' said he, 'there was no rubber boots or overshoes in those days, and money was so scarce that even if there had been I could not have got them Cowhide boots were the only thing available, and these were beyond my financial means. ' How about wages in the factories here at that time?' inquired our reporter, who was curious to learn something about that period. as he heard so many conflicting stories about it during the late campaign "Wages were very low everywhere," said Mr Young "How was the cost of living?" inquired our reporter "Everything was high; flour sold at $12.50 a barrel, and it was mighty hard to get along at all," said Mr Young "

SUCCESS in everything depends largely upon good health. Do Witt's Little Early Risers are little health producing pills Have the point? Then take an "Early Riser."

HAWAII.

The average American has probably a very indefinite idea of the Hawaiian group of islands, the people of which have dethroned their queen and are seeking admission to the Union. The situation of the kingdom, 2,100 miles from San Francisco, in the North Pacific, and the absence of cable communication have made it seem remote from civilization, and little note has been made of the tremendous changes which have taken place there since the missionaries first taught the natives to give up cannibalism and wear clothes.

Hawaii consists of 13 islands, the largest of which lies 20 degrees north of the equator Only eight of the islands are inhabited, and their combined area is more than that of Connecticut, and less than that of Massachusetts, being 6,640 square miles. Their population is about 80,000, and in 1890 they contained 34,436 natives, 15,301 Chinese, 12 360 Japanese, 8,602 Portuguese, 1,928 Americans and 1,344 British

Honolulu, the capital, is situated on the island of Oahu, and has a population of 23,000, which have furnished themselves with modern conveniences, including electric lights and telephones

The products of the country consist mainly of sugar, rice, bananas and hides and nine tenths of the trade is with the United States. During the year 1890 the value of imports was nearly $7,000,000, while the exports for the same period were valued at $13,282,000 making a total foreign commerce of over 20,000,000, or $225 for each inhabitant, a larger per capita than that of any other country on earth Seventy three per cent of the carrying trade was done by American ships.

FROM THE STATE CAPITAL.

From our own correspondent.

HARRISBURG February 6th, 1893

The legislature has been in session a few days over one month and thus far, less than half dozen bills have been sent across the corridors, from one House to the other for final disposal On the house side one hundred and twelve bills are on the calendar, all of them have passed first reading and a large portion of them have gone through second reading

On the Senate side the calendars will be found to contain one hundred and three bills, out of one hundred and seven that have been acted upon by the various committees

There are many "chestnuts on the calendars of both Houses In looking over the Senate calendar a few days ago I came across an old visitor to the legislative halls, and thinking it might perhaps contain something new, I asked the Senator who presented it what its new features were, when he replied "Oh there is nothing new in it It is a bill that was presented to the legislature of 1885 and each subsequent session since and is demanded by the constituency I represent It wont pass but I must present it just the same and this story might with much truth be repeated as to many other bills, that make their appearance every session and as often as presented get no further than the calendar and at the close of the session are always found still on the calendar Take the measures already introduced and on the calendars, and the Legislature will find enough to do to keep it very busy so as to adjourn in time to make the legislative trip to the World s Fair at Chicago, on May 17th

In the matter of the investigation of the State Printing under the contract of Mr F K Meyers and which subject has been referred to a special Committee of both Houses, there has been but little accomplished The committee held a session on Wednesday of last week but did nothing beyond fixing on the next meeting and appointing a subcommittee to examine several legal points involved

Attorney General Hensel was to take charge of the prosecution for the governor but this legal dignitary replied that he would gladly assist the committee and conduct the examination of witnesses but not in the capacity of the legal advisor of the Governor It is not known that the Governor will do anything more in assisting the committee in the investigation, further than to supply it with a copy of the annual message containing the charges

It is the opinion of the committee of investigation that the Governor should at least furnish them with the data upon which he bases his impeachment of the State printer

The Judiciary General Committee of the Senate referred the legal questions in the investigation of the Governor s conduct in the Watchorn case to a subcommittee consisting of Senators Robinson, Grady and Ross, and this committee or rather a majority of it has made report to the full committee Mr Ross representing the minority party refuses to join the majority and at the same time he says he will not file a minority report.

The full committee will not meet on till to-morrow when it is said a report will be formulated and sent to the Senate, which report it is said will take very decided grounds against the Governor because of his action in sending a communication for confirmation which has before been rejected and besides the report will accuse His Excellency of official discourtesy to the Senate for his proceedings in the Factory Inspector case

It is understood that the final disposition of this case will be transmitted to the Dauphin county court

Governor will not accept the decision of the court in the Waller (Superintendent of Public Education) case as applying to the present case and he will contest for his right to appoint Watchorn, notwithstanding the rejection of his name by the Senate on two previous occasions.

Senator Herring wants the hours for keeping polls open shortened and thinks that from seven a. m to four p m is long enough, and urges as a reason that all other States or at least a very large proportion of them, have adopted this plan and that it is found, wherever tried, to get out a fuller vote than the longer hours.

Mr King of Clearfield county wants a commission created to look after the forests of the State and to prevent their destruction and thus preserve the game that is now fast being driven from our woods. Mr King claims that the State Forestry commission is derelict in its duties and recites the fact that the wholesale cutting down of our primeval forests, is traceable to this dereliction of the State commission.

The resolution asking for this new commission, which is to be a joint legislative commission, wants the entire subject of forestry examined into and it also empowers the commission to examine into the feasibility of setting aside large tracts of forest land, in various parts of the State, for the purpose of establishing National State parks.

This last idea captured the House and the resolution passed without a dissenting vote. Representative Furst, he of the Pop-Horn voice, is a warm Martian in his way for he has introduced, in the House, a bill to prevent the manufacturing and sale of cigarettes in this State.

The evil of smoking the medicated tobaccos used in the manufacturing of the cigarette, is one that ought to be stopped and the use of them made a crime. Belladonna, nicotine, strychnine and rice paper, when combined in the deadly cigarette is about as sure a poison as can be compounded and when this compound is taken into the system, as is done in smoking, it is not to be wondered at that so many of our American youths become imbeciles or go to premature graves. It is an evil that calls loudly for some law that will suppress it.

There are a number of reform measures on the House calendar but there is none that meets with so hearty an approval as the one which proposes to suppress the public exhibition of freaks, which is only another name for monstrosities. In many of our larger towns these exhibitions often are of the most revolting of physical monstrations and the tendency of such public displays of natures mistakes, whether in man or beast, is far from producing any good results. The refined and cultivated of social circles are not drawn to such exhibitions but it is only the low and depraved in taste and such only are made more depraved and lower by these public displays of the misfortunes of others. By all means let the exhibition of freaks be stopped

On Wednesday of the present week the Insurance Committee of the House will accord a hearing to the Friends of the Miller ' Fraternal Association" bill now in the House.

Sheridan Gorton, Smethport Grand Master Workman Supreme Recorder Pickett, Meadville Grand Foreman Bickel Norristown of the A O U. W. Supreme Archor Drill Pittsburg of the Heptosophs are expected to be present and address the committee in favor of the bill ALL ROOT

AN Illinois legislator has introduced a bill providing that no marriage license shall issue in that state until the candidates for hymeneal happiness have submitted to a medical examination and demonstrated their ability to earn a living No one is to be permitted to marry until they can read and write and the man must give satisfactory evidence that he is engaged in some honorable vocation from which he derives sufficient income to support a family economically We should imagine that legislator had made a bad bargain in the son in law line *Olean Times*

THE New York *Sun* takes occasion these days to remind the democratic party it won its victory so far as the tariff was concerned on the following platform

"We declare it to be a fundamental principle of the democratic party that the federal government has no constitutional power to impose and collect tariff duties, except for the purpose of revenue only

Cough Following the Grip

Many persons, who have recovered from la grippe are now troubled with a persistent cough Chamberlain s Cough Remedy will promptly loosen this cough and relieve the lung, effecting a permanent cure in a very short time 25 and 50 cent bottles for sale by Armstrong, Druggist.

Worth Hundreds of Dollars

We wife used only two bottles of "Mother s Friend before her third confinement. Says she would not be without it for hundreds of dollars Had only half as much trouble as before Hock Miles, Lincoln Parish La. Sold by A B Armstrong

Think of it Single harness from eight dollars up at Gleason and Leamers.

Summons in Partition.

M KRAY Cu ary ss

No 121 February Term 18

The Commonwealth of Pennsylvania to the Sheriff of said County Greeting

Whereas Campbell E W Campbell and W Campbell partners doing business as Campbell & Sons, manufacturers of Lumber petitioning the Court of Common Pleas of said County that you summon by good and lawful summons Eva A Healey & Son and Frank Healey, Executors doing business as A Healey & Sons and also Lansing D Wetmore J H Clapp E. Brandon Jr and Company and Henry Hamlin partners as Company doing business as Hamlin Mineral Oil and Gas Company to the said Term and there to appear in our Court of Common Pleas of the County of McKean to be held at Smethport in and for the County of McKean on the Fourth Monday of February next to show wherefore whereas they the said E W Campbell partners doing business as E W Campbell & Sons and the said Eva A Healey & Son and Frank Healey partners doing business as A Healey & Sons and also Lansing D Wetmore J H Clapp E. Brandon Jr and Company and Henry Hamlin Mineral Oil and Gas Company as tenants in common of the following tract of land and premises situate in the county of McKean and Commonwealth aforesaid to hold a certain message and tract of land designated and described as follows to wit Beginning at a post in the center of the Smethport and Bradford road at the northeast corner of Lot No 161 in Warrant No 5273 in the name of McKean County and Commonwealth of Pennsylvania Located on the 25th day of September A D 1865 and surveyed on the 25 day of October A D 1865 by Deputy Surveyor Solomon No 193 in warrant No 5273 in the name of Commonwealth of Pennsylvania Located on the 25th day of September A D 1865 and surveyed on the 25 day of October A D 1865 by Deputy Surveyor Solomon No 194 in warrant No 5273 in the name of Commonwealth of Pennsylvania Located on the 25th day of September A D 1865 and surveyed on the 25 day of October A D 1865 by Deputy Surveyor Solomon No 195 in warrant No 5273 in the name of Commonwealth of Pennsylvania Located on the 25th day of September A D 1865 and surveyed on the 25 day of October A D 1865 by Deputy Surveyor Solomon No 196 in warrant No 5273 in the name of Commonwealth of Pennsylvania Located on the 25th day of September A D 1865 and surveyed on the 25 day of October A D 1865 by Deputy Surveyor Solomon No 197 in warrant No 5273 in the name of Commonwealth of Pennsylvania Located on the 25th day of September A D 1865 and surveyed on the 25 day of October A D 1865 by Deputy Surveyor Solomon No 198 in warrant No 5273 in the name of Commonwealth of Pennsylvania Located on the 25th day of September A D 1865 and surveyed on the 25 day of October A D 1865 by Deputy Surveyor Solomon No 199 in warrant No 5273 in the name of Commonwealth of Pennsylvania Located on the 25th day of September A D 1865 and surveyed on the 25 day of October A D 1865 by Deputy Surveyor Solomon No 200 in warrant No 5273 in the name of Commonwealth of Pennsylvania Located on the 25th day of September A D 1865 and surveyed on the 25 day of October A D 1865 by Deputy Surveyor Solomon No 201 in warrant No 5273 in the name of Commonwealth of Pennsylvania Located on the 25th day of September A D 1865 and surveyed on the 25 day of October A D 1865 by Deputy Surveyor Solomon No 202 in warrant No 5273 in the name of Commonwealth of Pennsylvania Located on the 25th day of September A D 1865 and surveyed on the 25 day of October A D 1865 by Deputy Surveyor Solomon No 203 in warrant No 5273 in the name of Commonwealth of Pennsylvania Located on the 25th day of September A D 1865 and surveyed on the 25 day of October A D 1865 by Deputy Surveyor Solomon No 204 in warrant No 5273 in the name of Commonwealth of Pennsylvania Located on the 25th day of September A D 1865 and surveyed on the 25 day of October A D 1865 by Deputy Surveyor Solomon No 205 in warrant No 5273 in the name of Commonwealth of Pennsylvania Located on the 25th day of September A D 1865 and surveyed on the 25 day of October A D 1865 by Deputy Surveyor Solomon No 206 in warrant No 5273 in the name of Commonwealth of Pennsylvania Located on the 25th day of September A D 1865 and surveyed on the 25 day of October A D 1865 by Deputy Surveyor Solomon No 207 in warrant No 5273 in the name of Commonwealth of Pennsylvania Located on the 25th day of September A D 1865 and surveyed on the 25 day of October A D 1865 by Deputy Surveyor Solomon No 208 in warrant No 5273 in the name of Commonwealth of Pennsylvania Located on the 25th day of September A D 1865 and surveyed on the 25 day of October A D 1865 by Deputy Surveyor Solomon No 209 in warrant No 5273 in the name of Commonwealth of Pennsylvania Located on the 25th day of September A D 1865 and surveyed on the 25 day of October A D 1865 by Deputy Surveyor Solomon No 210 in warrant No 5273 in the name of Commonwealth of Pennsylvania Located on the 25th day of September A D 1865 and surveyed on the 25 day of October A D 1865 by Deputy Surveyor Solomon No 211 in warrant No 5273 in the name of Commonwealth of Pennsylvania Located on the 25th day of September A D 1865 and surveyed on the 25 day of October A D 1865 by Deputy Surveyor Solomon No 212 in warrant No 5273 in the name of Commonwealth of Pennsylvania Located on the 25th day of September A D 1865 and surveyed on the 25 day of October A D 1865 by Deputy Surveyor Solomon No 213 in warrant No 5273 in the name of Commonwealth of Pennsylvania Located on the 25th day of September A D 1865 and surveyed on the 25 day of October A D 1865 by Deputy Surveyor Solomon No 214 in warrant No 5273 in the name of Commonwealth of Pennsylvania Located on the 25th day of September A D 1865 and surveyed on the 25 day of October A D 1865 by Deputy Surveyor Solomon No 215 in warrant No 5273 in the name of Commonwealth of Pennsylvania Located on the 25th day of September A D 1865 and surveyed on the 25 day of October A D 1865 by Deputy Surveyor Solomon No 216 in warrant No 5273 in the name of Commonwealth of Pennsylvania Located on the 25th day of September A D 1865 and surveyed on the 25 day of October A D 1865 by Deputy Surveyor Solomon No 217 in warrant No 5273 in the name of Commonwealth of Pennsylvania Located on the 25th day of September A D 1865 and surveyed on the 25 day of October A D 1865 by Deputy Surveyor Solomon No 218 in warrant No 5273 in the name of Commonwealth of Pennsylvania Located on the 25th day of September A D 1865 and surveyed on the 25 day of October A D 1865 by Deputy Surveyor Solomon No 219 in warrant No 5273 in the name of Commonwealth of Pennsylvania Located on the 25th day of September A D 1865 and surveyed on the 25 day of October A D 1865 by Deputy Surveyor Solomon No 220 in warrant No 5273 in the name of Commonwealth of Pennsylvania Located on the 25th day of September A D 1865 and surveyed on the 25 day of October A D 1865 by Deputy Surveyor Solomon No 221 in warrant No 5273 in the name of Commonwealth of Pennsylvania Located on the 25th day of September A D 1865 and surveyed on the 25 day of October A D 1865 by Deputy Surveyor Solomon No 222 in warrant No 5273 in the name of Commonwealth of Pennsylvania Located on the 25th day of September A D 1865 and surveyed on the 25 day of October A D 1865 by Deputy Surveyor Solomon No 223 in warrant No 5273 in the name of Commonwealth of Pennsylvania Located on the 25th day of September A D 1865 and surveyed on the 25 day of October A D 1865 by Deputy Surveyor Solomon No 224 in warrant No 5273 in the name of Commonwealth of Pennsylvania Located on the 25th day of September A D 1865 and surveyed on the 25 day of October A D 1865 by Deputy Surveyor Solomon No 225 in warrant No 5273 in the name of Commonwealth of Pennsylvania Located on the 25th day of September A D 1865 and surveyed on the 25 day of October A D 1865 by Deputy Surveyor Solomon No 226 in warrant No 5273 in the name of Commonwealth of Pennsylvania Located on the 25th day of September A D 1865 and surveyed on the 25 day of October A D 1865 by Deputy Surveyor Solomon No 227 in warrant No 5273 in the name of Commonwealth of Pennsylvania Located on the 25th day of September A D 1865 and surveyed on the 25 day of October A D 1865 by Deputy Surveyor Solomon No 228 in warrant No 5273 in the name of Commonwealth of Pennsylvania Located on the 25th day of September A D 1865 and surveyed on the 25 day of October A D 1865 by Deputy Surveyor Solomon No 229 in warrant No 5273 in the name of Commonwealth of Pennsylvania Located on the 25th day of September A D 1865 and surveyed on the 25 day of October A D 1865 by Deputy Surveyor Solomon No 230 in warrant No 5273 in the name of Commonwealth of Pennsylvania Located on the 25th day of September A D 1865 and surveyed on the 25 day of October A D 1865 by Deputy Surveyor Solomon No 231 in warrant No 5273 in the name of Commonwealth of Pennsylvania Located on the 25th day of September A D 1865 and surveyed on the 25 day of October A D 1865 by Deputy Surveyor Solomon No 232 in warrant No 5273 in the name of Commonwealth of Pennsylvania Located on the 25th day of September A D 1865 and surveyed on the 25 day of October A D 1865 by Deputy Surveyor Solomon No 233 in warrant No 5273 in the name of Commonwealth of Pennsylvania Located on the 25th day of September A D 1865 and surveyed on the 25 day of October A D 1865 by Deputy Surveyor Solomon No 234 in warrant No 5273 in the name of Commonwealth of Pennsylvania Located on the 25th day of September A D 1865 and surveyed on the 25 day of October A D 1865 by Deputy Surveyor Solomon No 235 in warrant No 5273 in the name of Commonwealth of Pennsylvania Located on the 25th day of September A D 1865 and surveyed on the 25 day of October A D 1865 by Deputy Surveyor Solomon No 236 in warrant No 5273 in the name of Commonwealth of Pennsylvania Located on the 25th day of September A D 1865 and surveyed on the 25 day of October A D 1865 by Deputy Surveyor Solomon No 237 in warrant No 5273 in the name of Commonwealth of Pennsylvania Located on the 25th day of September A D 1865 and surveyed on the 25 day of October A D 1865 by Deputy Surveyor Solomon No 238 in warrant No 5273 in the name of Commonwealth of Pennsylvania Located on the 25th day of September A D 1865 and surveyed on the 25 day of October A D 1865 by Deputy Surveyor Solomon No 239 in warrant No 5273 in the name of Commonwealth of Pennsylvania Located on the 25th day of September A D 1865 and surveyed on the 25 day of October A D 1865 by Deputy Surveyor Solomon No 240 in warrant No 5273 in the name of Commonwealth of Pennsylvania Located on the 25th day of September A D 1865 and surveyed on the 25 day of October A D 1865 by Deputy Surveyor Solomon No 241 in warrant No 5273 in the name of Commonwealth of Pennsylvania Located on the 25th day of September A D 1865 and surveyed on the 25 day of October A D 1865 by Deputy Surveyor Solomon No 242 in warrant No 5273 in the name of Commonwealth of Pennsylvania Located on the 25th day of September A D 1865 and surveyed on the 25 day of October A D 1865 by Deputy Surveyor Solomon No 243 in warrant No 5273 in the name of Commonwealth of Pennsylvania Located on the 25th day of September A D 1865 and surveyed on the 25 day of October A D 1865 by Deputy Surveyor Solomon No 244 in warrant No 5273 in the name of Commonwealth of Pennsylvania Located on the 25th day of September A D 1865 and surveyed on the 25 day of October A D 1865 by Deputy Surveyor Solomon No 245 in warrant No 5273 in the name of Commonwealth of Pennsylvania Located on the 25th day of September A D 1865 and surveyed on the 25 day of October A D 1865 by Deputy Surveyor Solomon No 246 in warrant No 5273 in the name of Commonwealth of Pennsylvania Located on the 25th day of September A D 1865 and surveyed on the 25 day of October A D 1865 by Deputy Surveyor Solomon No 247 in warrant No 5273 in the name of Commonwealth of Pennsylvania Located on the 25th day of September A D 1865 and surveyed on the 25 day of October A D 1865 by Deputy Surveyor Solomon No 248 in warrant No 5273 in the name of Commonwealth of Pennsylvania Located on the 25th day of September A D 1865 and surveyed on the 25 day of October A D 1865 by Deputy Surveyor Solomon No 249 in warrant No 5273 in the name of Commonwealth of Pennsylvania Located on the 25th day of September A D 1865 and surveyed on the 25 day of October A D 1865 by Deputy Surveyor Solomon No 250 in warrant No 5273 in the name of Commonwealth of Pennsylvania Located on the 25th day of September A D 1865 and surveyed on the 25 day of October A D 1865 by Deputy Surveyor Solomon No 251 in warrant No 5273 in the name of Commonwealth of Pennsylvania Located on the 25th day of September A D 1865 and surveyed on the 25 day of October A D 1865 by Deputy Surveyor Solomon No 252 in warrant No 5273 in the name of Commonwealth of Pennsylvania Located on the 25th day of September A D 1865 and surveyed on the 25 day of October A D 1865 by Deputy Surveyor Solomon No 253 in warrant No 5273 in the name of Commonwealth of Pennsylvania Located on the 25th day of September A D 1865 and surveyed on the 25 day of October A D 1865 by Deputy Surveyor Solomon No 254 in warrant No 5273 in the name of Commonwealth of Pennsylvania Located on the 25th day of September A D 1865 and surveyed on the 25 day of October A D 1865 by Deputy Surveyor Solomon No 255 in warrant No 5273 in the name of Commonwealth of Pennsylvania Located on the 25th day of September A D 1865 and surveyed on the 25 day of October A D 1865 by Deputy Surveyor Solomon No 256 in warrant No 5273 in the name of Commonwealth of Pennsylvania Located on the 25th day of September A D 1865 and surveyed on the 25 day of October A D 1865 by Deputy Surveyor Solomon No 257 in warrant No 5273 in the name of Commonwealth of Pennsylvania Located on the 25th day of September A D 1865 and surveyed on the 25 day of October A D 1865 by Deputy Surveyor Solomon No 258 in warrant No 5273 in the name of Commonwealth of Pennsylvania Located on the 25th day of September A D 1865 and surveyed on the 25 day of October A D 1865 by Deputy Surveyor Solomon No 259 in warrant No 5273 in the name of Commonwealth of Pennsylvania Located on the 25th day of September A D 1865 and surveyed on the 25 day of October A D 1865 by Deputy Surveyor Solomon No 260 in warrant No 5273 in the name of Commonwealth of Pennsylvania Located on the 25th day of September A D 1865 and surveyed on the 25 day of October A D 1865 by Deputy Surveyor Solomon No 261 in warrant No 5273 in the name of Commonwealth of Pennsylvania Located on the 25th day of September A D 1865 and surveyed on the 25 day of October A D 1865 by Deputy Surveyor Solomon No 262 in warrant No 5273 in the name of Commonwealth of Pennsylvania Located on the 25th day of September A D 1865 and surveyed on the 25 day of October A D 1865 by Deputy Surveyor Solomon No 263 in warrant No 5273 in the name of Commonwealth of Pennsylvania Located on the 25th day of September A D 1865 and surveyed on the 25 day of October A D 1865 by Deputy Surveyor Solomon No 264 in warrant No 5273 in the name of Commonwealth of Pennsylvania Located on the 25th day of September A D 1865 and surveyed on the 25 day of October A D 1865 by Deputy Surveyor Solomon No 265 in warrant No 5273 in the name of Commonwealth of Pennsylvania Located on the 25th day of September A D 1865 and surveyed on the 25 day of October A D 1865 by Deputy Surveyor Solomon No 266 in warrant No 5273 in the name of Commonwealth of Pennsylvania Located on the 25th day of September A D 1865 and surveyed on the 25 day of October A D 1865 by Deputy Surveyor Solomon No 267 in warrant No 5273 in the name of Commonwealth of Pennsylvania Located on the 25th day of September A D 1865 and surveyed on the 25 day of October A D 1865 by Deputy Surveyor Solomon No 268 in warrant No 5273 in the name of Commonwealth of Pennsylvania Located on the 25th day of September A D 1865 and surveyed on the 25 day of October A D 1865 by Deputy Surveyor Solomon No 269 in warrant No 5273 in the name of Commonwealth of Pennsylvania Located on the 25th day of September A D 1865 and surveyed on the 25 day of October A D 1865 by Deputy Surveyor Solomon No 270 in warrant No 5273 in the name of Commonwealth of Pennsylvania Located on the 25th day of September A D 1865 and surveyed on the 25 day of October A D 1865 by Deputy Surveyor Solomon No 271 in warrant No 5273 in the name of Commonwealth of Pennsylvania Located on the 25th day of September A D 1865 and surveyed on the 25 day of October A D 1865 by Deputy Surveyor Solomon No 272 in warrant No 5273 in the name of Commonwealth of Pennsylvania Located on the 25th day of September A D 1865 and surveyed on the 25 day of October A D 1865 by Deputy Surveyor Solomon No 273 in warrant No 5273 in the name of Commonwealth of Pennsylvania Located on the 25th day of September A D 1865 and surveyed on the 25 day of October A D 1865 by Deputy Surveyor Solomon No 274 in warrant No 5273 in the name of Commonwealth of Pennsylvania Located on the 25th day of September A D 1865 and surveyed on the 25 day of October A D 1865 by Deputy Surveyor Solomon No 275 in warrant No 5273 in the name of Commonwealth of Pennsylvania Located on the 25th day of September A D 1865 and surveyed on the 25 day of October A D 1865 by Deputy Surveyor Solomon No 276 in warrant No 5273 in the name of Commonwealth of Pennsylvania Located on the 25th day of September A D 1865 and surveyed on the 25 day of October A D 1865 by Deputy Surveyor Solomon No 277 in warrant No 5273 in the name of Commonwealth of Pennsylvania Located on the 25th day of September A D 1865 and surveyed on the 25 day of October A D 1865 by Deputy Surveyor Solomon No 278 in warrant No 5273 in the name of Commonwealth of Pennsylvania Located on the 25th day of September A D 1865 and surveyed on the 25 day of October A D 1865 by Deputy Surveyor Solomon No 279 in warrant No 5273 in the name of Commonwealth of Pennsylvania Located on the 25th day of September A D 1865 and surveyed on the 25 day of October A D 1865 by Deputy Surveyor Solomon No 280 in warrant No 5273 in the name of Commonwealth of Pennsylvania Located on the 25th day of September A D 1865 and surveyed on the 25 day of October A D 1865 by Deputy Surveyor Solomon No 281 in warrant No 5273 in the name of Commonwealth of Pennsylvania Located on the 25th day of September A D 1865 and surveyed on the 25 day of October A D 1865 by Deputy Surveyor Solomon No 282 in warrant No 5273 in the name of Commonwealth of Pennsylvania Located on the 25th day of September A D 1865 and surveyed on the 25 day of October A D 1865 by Deputy Surveyor Solomon No 283 in warrant No 5273 in the name of Commonwealth of Pennsylvania Located on the 25th day of September A D 1865 and surveyed on the 25 day of October A D 1865 by Deputy Surveyor Solomon No 284 in warrant No 5273 in the name of Commonwealth of Pennsylvania Located on the 25th day of September A D 1865 and surveyed on the 25 day of October A D 1865 by Deputy Surveyor Solomon No 285 in warrant No 5273 in the name of Commonwealth of Pennsylvania Located on the 25th day of September A D 1865 and surveyed on the 25 day of October A D 1865 by Deputy Surveyor Solomon No 286 in warrant No 5273 in the name of Commonwealth of Pennsylvania Located on the 25th day of September A D 1865 and surveyed on the 25 day of October A D 1865 by Deputy Surveyor Solomon No 287 in warrant No 5273 in the name of Commonwealth of Pennsylvania Located on the 25th day of September A D 1865 and surveyed on the 25 day of October A D 1865 by Deputy Surveyor Solomon No 288 in warrant No 5273 in the name of Commonwealth of Pennsylvania Located on the 25th day of September A D 1865 and surveyed on the 25 day of October A D 1865 by Deputy Surveyor Solomon No 289 in warrant No 5273 in the name of Commonwealth of Pennsylvania Located on the 25th day of September A D 1865 and surveyed on the 25 day of October A D 1865 by Deputy Surveyor Solomon No 290 in warrant No 5273 in the name of Commonwealth of Pennsylvania Located on the 25th day of September A D 1865 and surveyed on the 25 day of October A D 1865 by Deputy Surveyor Solomon No 291 in warrant No 5273 in the name of Commonwealth of Pennsylvania Located on the 25th day of September A D 1865 and surveyed on the 25 day of October A D 1865 by Deputy Surveyor Solomon No 292 in warrant No 5273 in the name of Commonwealth of Pennsylvania Located on the 25th day of September A D 1865 and surveyed on the 25 day of October A D 1865 by Deputy Surveyor Solomon No 293 in warrant No 5273 in the name of Commonwealth of Pennsylvania Located on the 25th day of September A D 1865 and surveyed on the 25 day of October A D 1865 by Deputy Surveyor Solomon No 294 in warrant No 5273 in the name of Commonwealth of Pennsylvania Located on the 25th day of September A D 1865 and surveyed on the 25 day of October A D 1865 by Deputy Surveyor Solomon No 295 in warrant No 5273 in the name of Commonwealth of Pennsylvania Located on the 25th day of September A D 1865 and surveyed on the 25 day of October A D 1865 by Deputy Surveyor Solomon No 296 in warrant No 5273 in the name of Commonwealth of Pennsylvania Located on the 25th day of September A D 1865 and surveyed on the 25 day of October A D 1865 by Deputy Surveyor Solomon No 297 in warrant No 5273 in the name of Commonwealth of Pennsylvania Located on the 25th day of September A D 1865 and surveyed on the 25 day of October A D 1865 by Deputy Surveyor Solomon No 298 in warrant No 5273 in the name of Commonwealth of Pennsylvania Located on the 25th day of September A D 1865 and surveyed on the 25 day of October A D 1865 by Deputy Surveyor Solomon No 299 in warrant No 5273 in the name of Commonwealth of Pennsylvania Located on the 25th day of September A D 1865 and surveyed on the 25 day of October A D 1865 by Deputy Surveyor Solomon No 300 in warrant No 5273 in the name of Commonwealth of Pennsylvania Located on the 25th day of September A D 1865 and surveyed on the 25 day of October A D 1865 by Deputy Surveyor Solomon No 301 in warrant No 5273 in the name of Commonwealth of Pennsylvania Located on the 25th day of September A D 1865 and surveyed on the 25 day of October A D 1865 by Deputy Surveyor Solomon No 302 in warrant No 5273 in the name of Commonwealth of Pennsylvania Located on the 25th day of September A D 1865 and surveyed on the 25 day of October A D 1865 by Deputy Surveyor Solomon No 303 in warrant No 5273 in the name of Commonwealth of Pennsylvania Located on the 25th day of September A D 1865 and surveyed on the 25 day of October A D 1865 by Deputy Surveyor Solomon No 304 in warrant No 5273 in the name of Commonwealth of Pennsylvania Located on the 25th day of September A D 1865 and surveyed on the 25 day of October A D 1865 by Deputy Surveyor Solomon No 305 in warrant No 5273 in the name of Commonwealth of Pennsylvania Located on the 25th day of September A D 1865 and surveyed on the 25 day of October A D 1865 by Deputy Surveyor Solomon No 306 in warrant No 5273 in the name of Commonwealth of Pennsylvania Located on the 25th day of September A D 1865 and surveyed on the 25 day of October A D 1865 by Deputy Surveyor Solomon No 307 in warrant No 5273 in the name of Commonwealth of Pennsylvania Located on the 25th day of September A D 1865 and surveyed on the 25 day of October A D 1865 by Deputy Surveyor Solomon No 308 in warrant No 5273 in the name of Commonwealth of Pennsylvania Located on the 25th day of September A D 1865 and surveyed on the 25 day of October A D 1865 by Deputy Surveyor Solomon No 309 in warrant No 5273 in the name of Commonwealth of Pennsylvania Located on the 25th day of September A D 1865 and surveyed on the 25 day of October A D 1865 by Deputy Surveyor Solomon No 310 in warrant No 5273 in the name of Commonwealth of Pennsylvania Located on the 25th day of September A D 1865 and surveyed on the 25 day of October A D 1865 by Deputy Surveyor Solomon No 311 in warrant No 5273 in the name of Commonwealth of Pennsylvania Located on the 25th day of September A D 1865 and surveyed on the 25 day of October A D 1865 by Deputy Surveyor Solomon No 312 in warrant No 5273 in the name of Commonwealth of Pennsylvania Located on the 25th day of September A D 1865 and surveyed on the 25 day of October A D 1865 by Deputy Surveyor Solomon No 313 in warrant No 5273 in the name of Commonwealth of Pennsylvania Located on the 25th day of September A D 1865 and surveyed on the 25 day of October A D 1865 by Deputy Surveyor Solomon No 314 in warrant No 5273 in the name of Commonwealth of Pennsylvania Located on the 25th day of September A D 1865 and surveyed on the 25 day of October A D 1865 by Deputy Surveyor Solomon No 315 in warrant No 5273 in the name of Commonwealth of Pennsylvania Located on the 25th day of September A D 1865 and surveyed on the 25 day of October A D 1865 by Deputy Surveyor Solomon No 316 in warrant No 5273 in the name of Commonwealth of Pennsylvania Located on the 25th day of September A D 1865 and surveyed on the 25 day of October A D 1865 by Deputy Surveyor Solomon No 317 in warrant No 5273 in the name of Commonwealth of Pennsylvania Located on the 25th day of September A D 1865 and surveyed on the 25 day of October A D 1865 by Deputy Surveyor Solomon No 318 in warrant No 5273 in the name of Commonwealth of Pennsylvania Located on the 25th day of September A D 1865 and surveyed on the 25 day of October A D 1865 by Deputy Surveyor Solomon No 319 in warrant No 5273 in the name of Commonwealth of Pennsylvania Located on the 25th day of September A D 1865 and surveyed on the 25 day of October A D 1865 by Deputy Surveyor Solomon No 320 in warrant No 5273 in the name of Commonwealth of Pennsylvania Located on the 25th day of September A D 1865 and surveyed on the 25 day of October A D 1865 by Deputy Surveyor Solomon No 321 in warrant No 5273 in the name of Commonwealth of Pennsylvania Located on the 25

...per, Pa., February 22, 1893

LOCAL AND GENERAL.

—Circuit court next week.

—St. Valentine's day next Tuesday.

—Political rumors have lately been prevalent.

—The saintly reformers continue their good work.

—Base ball men are looking forward to a good season.

—Boom the new school building and sewerage system.

—Next Wednesday is Ash Wednesday, the beginning of Lent.

—The juveniles have lately been enjoying some extra fine skating.

—The lumbermen have made each day count during the past two months.

—It is singular that the only ex-President living is the President-elect.

—The man owns a wheel is interested in the national improvement of roads.

—A new brick works, with a capital of $50,000, is being organized in Bradford.

—Well content with the past season, everyone is ready for spring's genial smile.

—It is better to do one thing well in a day than to half do fifty things in the same time.

—The statement that the coal trust is making it hot for the people is without foundation.

—The Wellsboro *Agitator* says there seems to be an epidemic of burglaries in that county.

—Mr. Jewett now has a council of the Jr. O. U. A. M., which was instituted last week Wednesday.

—Smethport should offer inducements to any company proposing to put a new railroad through the town.

—When sending a comic valentine, do not increase the agony of your victim by adding verses of your own.

—Regular meetings of the W. C. T. U., will be held Saturday at 3 p. m., instead of Friday, until further notice.

—All trains on the R. B. & K. E. R. were abandoned on Thursday and Friday of last week, owing to the snow and ice.

—The month of January will go on record as giving us the longest stretch of cold weather in the memory of the oldest citizen.

—A commercial man was heard to remark that he judged by appearances that all the Smethport girls had gone to the jug cure.

—The dancing school held its last session before lent last Friday night. Whether they will again be resumed is problematical.

—A load of 27,000 pounds or 13 cords of barks was hauled to the Extract works from Dodge & Sherburn's camp on Dally brook yesterday.

—The Poultry and Horse Review says that the noise made by a rooster flapping his wings is caused by the striking of the wings over the back.

—Florence Sickel of Johnsonburg, whose advertisement is in another column, is displaying a large stock of spring goods in his merchant tailoring establishment.

—Mr. Beecher once said if he were to write the epitaph on Bob Ingersoll's tombstone he would merely inscribe the name of the great Scotch poet, "Robert Burns."

—The streets and sidewalks of the borough were in a horrible condition the past week and many of our people took a tumble. The only wonder is that more accidents did not result.

—The special meetings at the Baptist church have been brought to a close. Much interest was manifested and fourteen persons have signified their intention to lead a better life, as a result.

—We surmise that "Narrow Gauge vs. Broad Gauge" to be given Sunday night at the M. E. church will be the most interesting of any sermons so far given in the series "Paradoxical Mathematics."

—The ticket nominated by the Republicans of this Borough on Monday evening last is an exceptionally good one and deserves the unqualified support of every Republican. It ought to be successful.

—The usual services at the Baptist church will be held next Sunday. The pastor will preach morning and evening. Sunday school immediately after the services Young people's meeting at 6:30 p.m.

—Owing to the press on our columns of legal and other advertising, our local correspondence is unavoidably crowded out this week, as it will be the coming two weeks. Our correspondents will act accordingly.

—A thirty minutes study of "Sublime Oratory" Sunday morning at the M. E. Church. At 6:30 p. m., Prof. W. F. Echols speaks to the Epworth League. Subject, "How I may know and show I am a Christian."

—A good many years ago when a boy was whipped at school he received another whipping when he went home. Those days the father and mother wipe his tear away, and go before the board to make a complaint.—Ex.

—The next term of Quarter Sessions commencing Feby. 27th., will be an interesting one. The trial of Ralph Crosmire for the murder of his mother Lucetta Crosmire, will probably bring a large body of people to the county seat.

—We have frequently requested our patrons to send in their favors not later than Tuesday. This week several such reached us on Thursday, and owing to the large amount of legal matter we are forced to lay them over until next week.

—It is suggested that slates be hung in the vestibules of churches to enable the young ladies to register their names on entering. If this plan be adopted, the young men won't have to wait outside until church is out, to see if their charmers are there.

—After the destruction of the school buildings, the opinion prevailed among the young people that they would enjoy an enforced vacation. The average boy was therefore sadly disappointed when he found that room had been provided for him to resume his hideous work.

—Mrs. Noah Thornton of lower Main street met with a serious accident Monday morning last. While performing some work on the back porch of her residence, she slipped and fell upon the ice, breaking her arm. Medical aid was summoned and the fracture reduced.

—J. F. Keating of Clermont, is suffering at his home from a broken leg. While running toward the Union depot at Olean, last Tuesday morning, with the intention of catching a train, Mr. Keating fell upon the icy pavement fracturing his leg in two places below the knee.

—The W. R. I. A. R. collapsed last Tuesday. He slipped and fell on the icy street, the fore runners pinning over the right hand. Dr. John Clark dressed the injured member.

—A man is a harvester. He begins at the cradle; learns to handle the fork; often has rubbish ways and sows wild oats; threshes his way through the world; and when he arrives at the save and yellow leaf, Time mows him down, and his remains are planted on the hillside.—*Greensburg Independent.*

—There are many Odd Fellows in this county who will be glad to learn that James B. Nicholson, the venerable Secretary of the Grand Lodge of Pennsylvania, who was stricken with paralysis at Berwyn, Chester county, on the 31st of December, is now rapidly improving. His life was despaired of for some days.

—We omitted last week to mention the marriage of John J. Smith and Miss Gertie A. Greeley, both of Colegrove, which happy event took place Jan. 28th. Mr. Smith has bought the restaurant of Mrs. D. F. Keefe and the newly wedded pair will make Smethport their future home. We wish them a full measure of success.

—Genius, according to a writer in the *Popular Science Monthly*, is a special morbid condition. Genius, let us suggest, is the art of knowing more about some particular thing than anybody else does, and the penalty of it is to be called eccentric by the level headed fool who knows nothing of his own knowledge about anything whatever.

—There is a man in Smethport whose daily acts of charity reflect a character as immaculate as the driven snow. He is a devout Churchman, and a man who strives every way in his power to hide his benevolent works. His financial status is not great, but his goodness is. He finds all of the happiness of existence in his love for his Maker and his fellow beings.

—George R. Brownell, while driving one of his handsome cream colored horses through East Smethport yesterday, met with his "Jonah" in the shape of a pack peddler. The spirited animal becoming frightened at the traveling mercantile establishment, overturned the cutter and ran away leaving George in the road. Horse and cutter were recovered, when it was found that little damage had been done.

—The anniversary meeting of Keystone Encampment, on Tuesday evening last, was largely attended, but the meeting was somewhat of a disappointment owing to the non-arrival of the speakers, who were detained by sickness, and the quartets failing to put in an appearance. The supper however made up for all disappointments. The young ladies having the matter in charge did themselves proud and a very pleasant evening was the result.

—Mrs. Ella, wife of J. M. Robinson, and daughter of J. E. B. White, of Hamlin township, died on Wednesday, Feby 1st, aged 36 years. She has been a constant sufferer for many years with a complication of diseases. She was an estimable lady and leaves a husband and four children and her aged father to mourn her death. The funeral services were held on Saturday morning of last week and were conducted by Rev. Foster of Mt. Jewett, the burial services being in charge of a squad from McKean Post No. 347, of which Mr. Robinson is a comrade.

—We fully agree with the following which we clip from an exchange: "The only way to prevent a newspaper from becoming a debilitated orphan asylum for the feeble, crippled and deft literary offspring, of every scribbler in the county, is to lay down a certain set of rules in the beginning for rejecting any and everything that does not come up to the exact requirements of the editor's judgment. It does not pay to publish all kinds of trash merely to a spirit of accommodation. The success of any journal depends as much on what is kept out of its columns as on what appears in it.

—C. M. Gallord, representing the firm of Davis & Rankin, Chicago, Ill., entertained a number of business men at the home house Tuesday night. His object was to form a stock company for the purpose of building a butter and cheese factory in this locality, offering to construct a model plant at the cost of $3000. Our citizens were favorably impressed with the proposition, and will bear the report on Febr. 17th, of a committee sent from Eldred to investigate the industry at Elgin, Ill. It is desired that all interested in the matter will be present on that occasion.

—When you come to think of it what a poverty of distinction is displayed in the naming of our cities and towns. Some old yahoo named Smith or Jones or Mud squats on the public domain and is gradually surrounded by other first citizens, who eventually conclude to give a name to their settlement. With no consideration for their posterity, with no thought that sometime in the future the newspapers may date the details of a price fight or a bank wreck or a church scandal from their midst, they call their hamlet Smithville or Jonesburg or Mudtown, and as such it staggers down the back hall of eternity and in the fullness of time brings a blush to the cheeks of its citizens when they get away from home and tell people where they live.—"*Hoppy Doodle*" *in Oil City Blizzard.*

Lenten Services at St. Luke's.

Services on Ash Wednesday, Feb. 16th as follows: Holy Communion at 8 a. m. Morning prayer and Litany at 10:30. Evening prayer at 4 o'clock and at All Saints' Chapel at 7:30 o'clock.

Services during Lent on Wednesdays at 9 a. m. and at 4 p. m. On Fridays at 4 a. m. and 7:30 p. m.

At All Saints' Chapel, East Smethport on Thursdays at 7:30 p. m.

Ministerial Conference.

The Baptist clergymen of this vicinity met at the Baptist church in this borough and organized the Allegany River Baptist Conference. The conference was called to order by Pastor Halliwell, and on motion Rev. Mr. Mc Neil, of Emporium, was made the Moderator and Rev. DeWoody, of Coudersport, Secretary; F. D. Hopkins, of this borough, Treasurer. A committee of arrangements was appointed, consisting of the Moderator, Secretary and Rev. J. J. Berger, of Eldred, to arrange for further meetings with the various churches of the Association. It was decided to hold meetings on the second day of each month; the first of which will be held with Coudersport church on the second Monday of March. During the session there will be a rally of the young people conducted with the churches.

In the evening, Rev. McNeil delivered an eloquent discourse on "Death," which was followed by brief remarks from the other visiting clergymen.

John M. Bixby had business in Bradford Tuesday.

Miss Hannah Bowker visited Bradford this week.

Mrs. J. W. Bixby visited Bradford relatives last week.

Dr. F. E. Bull, of Dalton, was a guest of friends in town this week.

Fred W. Beahan, of Johnsonburg, was in Smethport Wednesday evening.

Miss Kitta Foote, of Auburn, N. Y., is visiting her sister, Mrs. F. W. Brownell.

Miss Carrie Allen left Tuesday for a short visit with friends in Allegany, N. Y.

Miss Mary Hewitt, of this place, has secured a position at the Edgway gold cure.

Ham Hill of Warren was shaking hands with his many Smethport friends this week.

Mrs. William Green, of Kelly Hollow fell on Friday last sustaining a fracture of one of her legs.

Mrs. T. A. Morrison of Green street, entertained a party of friends at her home on Tuesday evening.

Mrs. H. L. McCoy gave an entertainment to a number of friends at her home on Main street last Monday night.

Rev. J. Herbert McCandless, of St. Luke's Church, is at present detained in New York by the illness of Mr. McCandless.

Herbert Bard, of Smethport, is the guest his brother Robert, and sister, Miss Lottie, at the residence of E. B. McCoy.—*Mt. Jewett Herald.*

James L. Hughes, of Centerville, Pa., was a guest of his father, A. L. Hughes, last week, and while in town made the MINER office a pleasant call.

Sheridan Gorton, Esq., is in Harrisburg representing the A. O. U. W., among the grand officers of other orders who will oppose the Boyer bill.

Mr. G. T. Dennis has been confined to his house in Eldred some two months the most of the time, suffering intensely from sciatica and neuralgic rheumatism.

Mrs. John Ovitt, of East Smethport, and Miss May Coey, of Cherryville, were in town Monday and Tuesday.—*Ridgway Advocate.*

Ed Bennett, of Coudersport, spent Sunday with relatives and friends in Smethport. He expresses himself as very much pleased with Coudersport and its people.

Miss Gerty Cosgrove and Miss Fanny Perrell, of Bradford, were guests of the Misses Lucy and Nellie Backus, of Main street, on Wednesday and Thursday of this week.

Mrs. S. I. Wells has been in Buffalo during the past week, purchasing school books to meet the demand of the pupils who sustained loss by the recent burning of the school house.

Jas. A. McKean and wife, Thos. Hurtle and wife, Hugh Boyd, M. Mulvahill, Miss Maggie McKean and the Misses Mary and Ella Higgins went to Eldred to attend the C. M. E. A. ball Tuesday night.

Kane Republican—C. A. Burdick was over from Smethport Monday writing up insurance policies. John F. Rooney was over from the city seat Friday looking after his interests in the Kane Meat and Provision company.

Borough Nominations.

The following tickets have been nominated by the respective caucuses of the Republican and Democratic parties of this borough:

By the Republican caucus on Monday evening last:

For Burgess—T. E. Tull.
For Councilmen—Chas. Johnson, Frank Kerns.
For School Directors—T. A. Morrison, 3 years; E. H. Mayo 2 years; F. D. Hopkins, 1 years.
For Justice of the Peace—F. M. Fuller.
For Collector—C. O. Calkins.
For Judge of Election—F. Walter.
For Inspector of Election—E. H. Taylor.
For Assessor—W. D. Gallup.

By the Democratic caucus on Saturday evening last:

For Burgess—Daniel Bacon.
For Councilmen—Charles McKeon, Charles Livingston.
For School Directors—T. A. Morrison, 3 years; F. M. Mayo, 2 years; F. W. Brownell, 1 years.
For Justice of the Peace—J. A. Hostler.
For Collector—O. A. Sprague.
For Judge of Election—Washington Starks.
For Inspector of Election—D. M. Kelly.
For Assessor—Robert King.

Death of Geo. C. White.

From the Austin (Minn.) daily *Register* we glean the following in regard to the death of Geo. C. Whiton, former resident of this county, who died at Rochester, Minn.

Mr White served in the late war in Co. I First Penn. Rifles. He enlisted Aug. 31, 1861, and served three years during which time he participated in many important battles of which we mention the following: Fredericksburg, Wilderness and Gettysburg. He was honorably discharged at the expiration of his term of enlistment in Aug. 1864. He was born in McKean County, Pa., July 31st 1838. When he was 16 years of age, his parents moved to Ill. and settled in Winnebago county, where they lived for two years after which they moved to Winnebago county, Wis. He made his home there with them till 1865 when he returned to Pennsylvania where he was employed as a clerk in a store. After his return from the war he joined his parents who had come to this county and settled in Red Rock township. His health had been impaired while in the service and he was not able to do hard work, so for a time he was engaged in selling fruit trees. In 1873 he went to Winnebago county Wis., where he was appointed Deputy Sheriff by his brother. He remained there two years, then he returned to Mower county and settled in Austin where he has since lived. He was joined in marriage in 1876 to Carrie Louise Anderson. They have one son Fred.

Half-rate Tickets for Clergymen on the Pennsylvania Railroad.

Pursuing the policy inaugurated last year the Pennsylvania Railroad Company is supplying regularly ordained ministers of the Gospel with clerical orders entitling the holders to tickets at half-rates over its entire system. These tickets are purchasable by any minister who holds a "clerical order," and they may be bought at any station on the Pennsylvania system, both east and west of Pittsburg, at one half the regular rates. Under this this arrangement clergymen can secure half-rates to Chicago during the World's Fair, and there can be no doubt that a great many of them will avail themselves of this opportunity. The inauguration of this liberal privilege by the Pennsylvania Railroad Company last year met with hearty appreciation at the hands of the ministers of all denominations, and its continuance this year will be especially well received by reason of the advantages it carries in connection with the World's Fair.

NOTICE !!

Notice is hereby given to the taxpayers of Keating township that all taxes paid after the first day of March, 1893, will be collected by the undersigned, and all taxes unpaid by the first day of March 1st, 1893 will be collected by distress and sale of goods and chattels of delinquents, without delay after that date.

LEONARD GALLUP, COLLECTOR.
Smethport, Feby 6th, 1893.

Mrs. Will Gilchrist, of Kling street, will entertain with a tea meet Wednesday, Feb. 22nd.

Every family should have Arnica & Oil Liniment always in the house in case of accident from horses, scalds or broken.

Small in size, great in results: DeWitt's Little Early Risers. Best pills for Constipation, best, for sour stomach. They never gripe.

MUSICAL COLLEGE.—The Spring Term opens May 1st., in Vocal and Instrumental Music. For catalogues address Henry B. Moyer, Freeburg, Pa.

Something new in the line of collars Gilmore & Lemaster have just received which is termed a cork collar. Call in and examine it before purchasing elsewhere.

Nothing so distressing as a hacking cough. Nothing so foolish as to suffer from it. Nothing so dangerous if allowed to continue. One minute Cough Cure gives immediate relief.

How often we hear middle aged people say regarding their reliable old cough remedy, "Dr. Bigelows' Elixir: "Why mother gave it to me when I was a child, and I use it in my family; it cures." It is always guaranteed to cure or money refunded. For Sale by H. C. Wells.

A cold of unusually severity developed into a serious difficulty decidedly catarrhal in all its characteristics, threatening a return of my old malady, catarrh. One bottle of Ely's Cream Balm completely eradicated every symptoms of that painful and prevailing disorder.—E. W. Warner, Rochester, N. Y.

Woman has been compelled to suffer, not only her own ills, but those arising a want of knowledge on the part of those with whom she stands associated in the mysteries of the sick and hovels of the poor. woman has been alike the patient victim of ills unknown to man. But the hour of her redemption has come. Bradfield's Female Regulator cures all diseases peculiar to her sex. Sold by A. B. Armstrong.

Headache is the direct result of indigestion and stomach disorders. Remedy these by using DeWitt's Little Early Risers, and your headache disappears. The favorite little pills everywhere.

Sweet Breath, sweet stomach, sweet temper, all result from the use of DeWitts' Little Early Risers, the famous little pills.

Horses for Sale at a Sacrifice.

We have two teams of draught horses for which we have no work and will sell at a very low figure. Address, or enquire of McDOWELL BROS.

65 Congress St., Bradford, Pa.

—Piles of people have piles, but DeWitt's Witch Hazel Salve will cure them. Sold by A. B. Armstrong.

Nobby Styles.

In what we always carry in neckwear and you may be sure that you can get the correct thing at Ike Simons, 20 Main St. Bradford, Pa.

The wind from the north blows sharp and keen, and bad effects of colds are seen. One Minute Cough Cure so safe and sure, will quickly perform a wonder cure.

To your Interest.

When in Bradford call on Ike Simons, for Fine Hats and furnishing goods. Honest goods at Honest prices is our motto, and one price for everybody. Ike Simons, 20 Main St., Bradford, Pa.

LITERARY NOTES.

WILD "POWDER PLAY" OF MOORISH HORSEMEN.

Returning along the dunes and beach one afternoon, after a muleback ride to the ruins of ancient Tingis, when within about a mile of the town, Selim who has been silently riding ahead, suddenly turned and pointing toward the city laconically exclaimed "Powder Play." Following the direction indicated, we perceive a score of horsemen careering down the beach like mad their horses scampering about like young dogs just unchained. In a moment they are close to us—they seem glued to their horses, so easily and gracefully do they ride—now leaning far over to one side, now throwing themselves backward, flat upon the horses croup—discharging their long old fashioned guns before them behind them, or into the air; now standing erect in the stirrups, brandishing the long sogaily weapons above their heads or tossing them into the air and grasping them again as they fall. Helter-skelter, pell mell, in "devil-catch the-hindmost" confusion—their horses, with outstretched necks and straining nerves, darting forward, lightly leaping gullies and obstructions or galloping in the shallow water of the surf. Suddenly turning, halting, swerving, and off and away again like a startled flock of wild geese—the long white burnooses of the riders flattering violently in the wind. This is "play." What must be their "work" in hot of battle and hatred of war! —From "Spanish Light to Moorish Shadow," Alfred Jerome Weston, in the February *Scribner.*

Are You Going West?

Of Chicago? To points in Illinois, Iowa Missouri, Minnesota, Wisconsin, North ern Michigan, South or North Dakota, Colorado, California, Oregon or Washington. To any point West, North-West or South-West. Send for a new map of Chicago, Milwaukee & St. Paul Railway system. Which is geographically correct. It with an appendix giving valuable information will be mailed free. Call on or address:

JOHN R. POTT,
District Passenger Agent,
Williamsport, Pa.

Specimen Cases.

S. H. Clifford, New Cassel, Wis., was troubled with Neuralgia and Rheumatism, his Stomach was disordered, his Liver was affected to an alarming degree, appetite fell away, and he was terribly reduced in flesh and strength. Three bottles of Electric Bitters cured him.

Edward Shepherd, Harrisburg, Ill., had a running sore on his leg of eight years' standing. Used three bottles of Electric Bitters and seven boxes of Bucklen's Arnica Salve, and he was sound and well. John Speaker, Catawba, O., had five large fever sores on his leg, doctors said he was incurable. One bottle of Electric Bitters and one box of Arnica Salve cured him entirely. Sold at Frank R. Foster's Drug Store.

NOTICE.

Those who are owing me are requested call and settle their accounts at once, as I need the money. Promises will not pay for my purchases, consequently I must collect my bills.

MRS. T. D. NASH.
Smethport, Pa., Jan. 11th 1893 3t.

Proclaimed Nuptials, Too Brief.

From a letter written by Mrs. Ada E. Hurd of Groton, S. D., we quote: "Was taken with a bad cold, which settled on my Lungs, cough set in and finally terminated in consumption. Four doctors gave me up saying I could live but a short time. I gave myself up to my Saviour, determined if I could not stay with my friends on earth, I would meet my absent friends above. My husband was advised to get Dr. King's New Discovery for Consumption, Coughs and Colds. I gave it a trial, took in all eight bottles; it has cured me and thank God I am now a well and hearty woman." Trial bottles at F. R. Foster's Drug store, regular size, 50c and $1.00.

Hay Wanted.

The subscribers are in the market for the purchase of dressed hay by the ride or by the quarter at Palmerville near Clermont, Sergeant township.

A. PALMER & SON,
Palmerville, Jany. 17, 1893.

Happy and content is a home with "The Rochester," a lamp with the light of the morning. *For catalogue, write Rochester Lamp Co. New York.*

The order in which the symptoms of chronic catarrh occur are usually as follows: A cold, which is thought no longer than usual; a continuance of air passages by which one notices cold easily; a constant notified cold in the head, choked or chest; discharges growing thicker and more offensive, loss of flesh, despondency, loss of appetite, headache or cough, and general lassitude. Now this is about the order in which the symptoms of chronic catarrh make their appearance, and if the sufferer is fortunate enough to find sure the symptoms will begin to disappear in exactly the reverse order. There may be at first no perceptible improvement in the earliest symptoms, while the latter symptoms show prompt improvement.

This is exactly what Pe-ru-na will do in the case of chronic catarrh: It first invigorates the system, increases the appetite, then the patient begins to gain flesh, hope takes the place of despondency, and all the mischievous symptoms which the chronic catarrh has produced will disappear one by one in the reverse order of their appearance. The last symptoms to yield are often the ones which the patient expects to disappear first, but all should remember that the first to appear will be the last to disappear, while the last ones to appear are the first ones to disappear. Cures made in this way are permanent cures. A patient cured by Pe-ru-na is no more liable to catarrh than as if he had never had it.

A complete treatise on chronic catarrh in all its stages and complications will be sent free, on application by The Pe-ru-na Drug Manufacturing Company of Columbus, Ohio.

The Bazaar

Successful Sale.

Our ladies' muslin underwear sale has broken the record. Almost every lady that visited the Bazaar the past week—though with no intention of buying muslin underwear bought either a chemise, a drawer, night gown, skirt or corset cover, they know that they cannot buy the muslin for what we are selling the garment all ready made, and made in the best style at that.

Bleached and Unbleached Cottons.

For one week only we'll sell 50 pieces yard wide, unbleached cotton, standard quality, very heavy and fine, sold usually at 8c, for 5c a yd. 25 pieces fruit of the loom, sold usually at 10c for 8c yd. As we would like all our customers to have some of the cotton we shall limit the quantity to not more than 15 yards to each customer. Other cottons very cheap for one week.

THE BAZAAR
J. ELOSKEY.

Dry Goods, Cloak and Drapery

J. M. REILLY & CO.

UNDERTAKERS.

SMETHPORT, PA.

In the store of the Smethport Furniture and Carpet Co.

A full and complete stock of coffins, caskets, burial robes, etc.

Particular attention given to embalming and all funeral arrangements.

Good Hearse furnished when required.

J. M. REILLY & CO.

Horses For Sale.

10 head good, sound, young horses—Workers and Drivers—All around general purpose stock at very favorable prices.

PALMER & CHURCH
Smethport, Pa., Feb. 10th, 1893.

Election Notice.

Whereas the Corporate Authorities of the Borough of Smethport have by vote determined to construct a Trunk Sewer along Water street in said Borough provided the consent of the electors in Borough provided the consent of such increase be given to the necessary increase of indebtedness as below set forth. Now notice is hereby given, that an Election will be held at the place for holding the municipal elections in said Borough, on Tuesday, February 21, 1893, for the purpose of a vote being taken on the question of the proposed increase of indebtedness, under the provisions of the Act of the General Assembly of the State of Pennsylvania, approved June, 1891, regulating the incurring of increasing the indebtedness of municipalities.

Amount of the last assessed valuation of the said Borough	$171,730 00
Amount of existing debt	3,650 00
Amount of proposed increase	6,000 00
Percentage of proposed increase	3+3 196 per cent.

W. D. GALLUP, Supervisor.
ROBT. H. ROSE, Attorney Borough Council.

Garfield Tea Overcomes Constipation

Cures Constipation

SPECIAL SALE FOR 30 DAYS

or to continue until all special sale goods are disposed of,

MILLINERY! MILLINERY!!

Trimmed and untrimmed hats and bonnets at half the original price. No mistake in this.

HOSIERY! HOSIERY!

Ladies' and children's fast black hose. Boy's Bicycle hose—extra heavy—all marked down.

Night Robes—splendid muslin—latest cut.

Woolen Blankets and Counterpanes.

The greatest bargains in towels ever known. Call and see them and judge for yourself.

ELEGANT DRESS GOODS MARKED DOWN.

Remnants in dress goods at exceedingly low prices.

Special counter room is given to the above stock, where you can inspect them and see they are immense bargains.

MRS. T. D. NASH.

Smethport, Pa., Jan. 18, 1893.

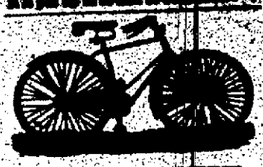

M. A. WOODBURY,
41-43 Manhattan street, Smethport, Pa.

Our large line of samples has arrived.

Boys and Girls Bicycles..... 100 different styles
Ladies' Bicycles..... 50 different styles
Men's Bicycles..... 50 different styles

It will pay you to see these before ordering spring.

Bargains in Second Hand Safeties.

VALUABLE FARMS

FOR SALE!

The Charles McElwee farm of 80 acres adjoining the Queen's Run Farm with good orchard, all newly fallen, upstairs of main water and pleasantly located.

Also about 50 acres improved on the Smethport and Bradford road, with a new house and barn. Water and transportation on all the McElwee farm.

Also about 40 acres a mile east of East Smethport. Lies well to road. Also 2 acres and cottage, address within the city limits. Also 1 acre and a half a mile from big gas wells, with house. Also Allegany county, Maryland and elsewhere for sale.

Terms to suit purchasers. World exchange of village property. W. S. BROWNELL.

Central Pharmacy.

FRANK R. FOSTER,
DEALER IN
DRUGS AND MEDICINES,
Fancy Goods,
TOILET ARTICLES, &C
A FULL LINE OF
BOOKS AND STATIONERY.

Prescriptions Carefully Compounded.

FRANK R. FOSTER,
PHARMACIST.
Grand Central Hotel Building, Smethport

HOTTON BROS.

We make a reduction of

25 to 50 cents

per barrel in the price of

FLOUR.

Flour is cheaper than it has been in 20 years.

—:o:—

CHICKEN FEED

We have just unloaded 20 tons of wheat, and it is the best thing for Chicken feed that we have ever had.

—:o:—

Drop a postal card for samples and prices.

HOTTON BROS.,
PORTVILLE, N. Y.

ADMINISTRATOR'S NOICE.

Estate of A. Foster Anderson, Deceased.

NOTICE IS HEREBY GIVEN THAT LETters of Administration upon the estate of A. Foster Anderson, late of Foster township, McKean county, Pa., deceased, have been granted by the Register of said county to E. E. Goodenough, of New City, McKean county, Pa. All persons indebted to said estate will make immediate payment, and all persons having claims against said estate will present the same.

E. E. GOODENOUGH,
New City, Pa.
1-27-6w.

We have found a place for the colors. Are you looking for them usually carried in stock?

White Kid and Canvas Oxford ties, Black Kid and Canvas Oxford ties, Light Pink and Tan Oxon Shades the French Kid Strap Sandals in Brown, Hand Turned Black Patent Leather Sandals

Ladies' Rome House Slippers, Red and Black.

This is the latest out, high in front and back, elastic in sides and an ideal house slipper.

If you want a pair of shoes of any description send us an order, and if goods are not as you wished return them.

We offer this week 100 pairs of men's best grade Woonsocket Rubber Boots at $2.15, worth $2.50.

BLOODSWORTH & Co.,
Tower Shoe Store, Olean, N.Y.
(Mention this paper when ordering goods.)

STICKNEY RITCHIE & CO.

BOOTS AND SHOES.

In this department we are prepared to furnish you with best makes at in the market. We are selling for $2 a fine wear the celebrated Douglass shoes, in all the new styles and colors for spring.

The ladies fine shoes are from the well known factory of Reynold Bros. Utica N. Y. which is a guarantee of both styles and prices.

Our line of school shoes for children in the kangaroo are positively the best thing money can buy, and will wear, and do wear better than any other childs shoe We have the Agency of the above lines of shoes, and a trial will convince you of their superior quality.

CARPETS.

You will want at least two or three new carpets this spring. We have just opened our spring assortment of carpets and effects are more beautiful than ever Prices ranging from 20 cents per yard. Call and see our stock.

GROCERY DEPARTMENT.

Is always complete, we have a new fresh stock of everything in this line, and by buying and selling for cash we are enabled to give you rock bottom prices.

Our other Departments are filled as usual with the best in the market.

Empire Flour $4 per sack, Northern Light $4.10, Anna Patent $4.30 per sack.

STICKNEY, RITCHIE & CO.

It has been truthfully said,

"IT PAYS TO BUY FOR CASH."

It has also been clearly demonstrated

"IT PAYS TO SELL FOR CASH."

These facts have been taught me by the best of all teachers, "EXPERIENCE."

I cannot afford to make my customers pay for a whole page of advertising in this valuable paper, so will speak my little piece in a small one column ad, which I trust is sufficient to point the public in the right direction to

SAVE MONEY

By Buying for Cash at

O. C. YOUNG'S.

I have recently spent several days in New York carefully considering the wants of my many customers I have now in stock a complete variety of articles, both useful and ornamental, suitable for

HOLIDAY PRESENTS.

for a man, woman or child.

I will for the next 365 days, commencing to day, Dec 1st, 1892, give a genuine bargain for every $1, $5 $10 or $15 purchase made at my store. Remember this opportunity remains open for one year at least, subject to change for the better without further notice. Samples on exhibition, but the genuine articles. We continue to show goods regardless of trouble.

I have already had a call from Santa Claus, and am now ready for a call from you I also have a

GROCERY DEPARTMENT

and keep the best Respectfully

O. C. YOUNG,
Cor Main and Union Streets.
Smethport, Pa 1892

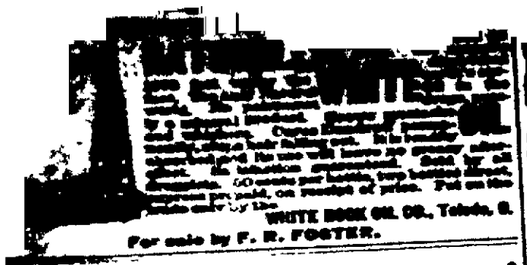

WHITE ROCK OIL CO., Toledo, O.

For sale by F. R. FOSTER.

BANKRUPT -:- SALE!

Bankrupt, -:- Bankrupt

...e of Clothing, Gents' Furnishings, Hats, ..., Trunks and Valises, which ...

...st Be Closed Out In 30 Days!

...y price. Now is the chance to get your Winter

CLOTHING

...r yourself and children for a little money.

...n't lose your chance but buy while the fire is ... Rather than move the goods we will give ... people a chance.

All Goods Regardless of Cost!

The "Live Clothier's" Old Stand,

...Bailey Building. SMETHPORT, PA.

Your Favorite Home Newspaper

— AND —

The Leading Republican Paper of the United States,

ONE YEAR FOR ONLY $1.25

McKEAN COUNTY MINER

...all the news of Town, County and State, and as much National news as any other paper of ...

The New York Weekly Tribune

...NATIONAL FAMILY PAPER, and gives all the general news of the United States and ... CHOICE LITERATURE, stories of ... "OUR YOUNG FOLKS." Its "HOME AND SOCIETY" ... Agriculture, Mechanics, Politics, Miscellaneous, ... "AGRICULTURAL" department ... Commissioners, Producers, Politicians, Lawyers, Manufacturers and Consumers, will find it a paper ... in the country. Its "MARKET REPORTS" are recognized authority in ... of the land.

...JOURNAL CONTRACT enables us to offer this splendid journal and "THE MINER for one ...

For only $1.25, cash in advance.

NEW YORK WEEKLY TRIBUNE, regular price per year	$1 00
MCKEAN COUNTY MINER, " " "	$1 25
TOTAL, - - - - - -	$2.50

WE FURNISH BOTH PAPERS ONE YEAR FOR - $1.25.

Subscriptions may begin at any time.

This is the most liberal combination offer ever made in the United States, and every reader of the McKEAN COUNTY MINER should take advantage of it at once Address, all orders to

L. ROGERS & SON,

SMETHPORT, PA.

LOOK -:- HERE.

Read and Be Wise!

On and after April 15, 1893 the] undersigned will give every ...ch customer trading at his store to the amount of $25.00, their ...choice of one of the following beautiful articles of Silverware free ...charge

Plated Cake Bas'.	Silver Plate Pickle Dish
Silver Plated Butter Dish,	Set Silver Plated Knives
Silver Plated Cream Pitcher,	Set Silver Plated Forks.
Silver Plated Spoon Holder.	

And an article for each additional $25 00 for a period of from six months to one year, thus giving each one of my customers a chance to secure a whole set of Silverware without costing them a penny. All goods are sold as cheap as the market will allow Remember the place, corner of Mechanic and Mill streets.

P. D. HOPKINS,

Smethport, Pa., April 14, 1893.

V. KLAPPENBACH,

MERCHANT -:- TAILOR,

Cor. King and Fulton Sts.,

SMETHPORT, PA.,

Keeps an assortment of English and French goods on hand from which to select. Suits will be made up in the latest and most approved Styles, and cutting

Satisfaction Guaranteed.

DO YOU VER EAT?

IF SO GO TO

G. W. WILLIAMS & SON,

SMETHPORT, PA.

Where you will always find a full stock of

...h, Salt and Smoked Meats,

FRUITS, VEGETABLES,

...OCERIES & PROVISIONS,

..., Corn, Oats, Middlings, &c., A Specialty..

Good Night.
Do you keep it, under
Curtain
Croup
Cure
IN THE HOUSE?

...BUFFALO, N. Y.

THE PATRIOT.

Foremost Democratic Morning Newspaper IN PENNSYLVANIA.

CLEVELAND -:- AND -:- STEVENSON On Their Way to the White House.

Daily, every week day morning in the year, $5 a year.

Weekly, Tuesday morning of every week in the year, $1 a year.

It Leads in the News.—The only paper in Central Pennsylvania receiving the full Associated Press reports, supplemented with the news specials of the world. With its full telegraphic reports, it stands unrivaled in Central Pennsylvania, and with all the news from three to four hours ahead of all others.

Harrisburg will be an important factor politically during the ensuing year. The nomination of the Democratic candidate, the election of a successor to Governor Pattison, Republican legislative apportionment, and the Democratic legislative contests, all bring to the front questions of paramount importance, and the PATRIOT will give to the public ...ere to the capital. The PATRIOT will give ... and complete reports of all these matters, ... from headquarters.

The past year has been the most successful in the history of the PATRIOT. It ... year to be still better

...ds in Circulation.—Read ... and Philadelphia.

The Only Democratic Daily Published at the State Capital.

LOW RATES TO ADVERTISERS.—The ... in connection with the PATRIOT ... for advertising. ... for sale by mail for ... trial for one month ... any new subscriber for four months ... of two dollars.

THE WEEKLY.—The Weekly Patriot will be sent on trial by mail for four months ... of twenty cents. Send for a trial copy.

THE PATRIOT COMPANY, Harrisburg, Pa.

The MINER and Weekly Patriot ... to any address, one year, for $1.75.

C. A. BURDICK

General Insurance Agency,

SMETHPORT, PA.

The following first-class companies represented.

North America, Philadelphia	3,000,000
Franklin, Philadelphia	2,000,000
Pennsylvania Fire, Philadelphia	2,000,000
County, Philadelphia	2,000,000
Hartford, New York	2,000,000
Aetna, Fire, London, & Globe	4,000,000
Royal, London	2,000,000
Commercial Union, London	2,000,000

LIFE INSURANCE.

Mutual Life, New York	$150,000,000
Travelers Accident, Hartford	11,000,000

Also agency for the sale of first-class

Pianos, Organs BANJOS AND SEWING MACHINES.

All sold for cash or on installments.

Orders by mail promptly attended to and correspondence solicited

DRUGS.

Patent Medicines,

Stationery,

Fancy Goods.

DRUGGISTS' -:- SUNDRIES.

Prescriptions promptly filled.

H. C. WELLS, - Smethport, Pa.

WANTED

...reliable salesmen ... stock, to sell ... permanent ... Special ... Exclusive ... Experience ... necessary. Permanent ... Salary and ... Apply ... CHARLES ... CHASE, ... Rochester, N. Y. Mention this paper.

CURE THAT

Cold

AND STOP THAT

Cough.

N. H. Downs' Elixir

WILL DO IT.

Price, 25c., 50c., and $1.00 per bottle. Warranted. Sold everywhere. ... Boston, Mass.

For Sale by H. C. Wells.

...SENT ...on trial.

WE PAY FREIGHT

If you do not keep it.
We think you will keep it.
It pleases everybody.
It is an *honest* piano.
It is the WING Piano.

You may have a preference for some other make. Still you are a reasoning creature, and open to conviction, no doubt.

The question is too important to be settled without due thought. *Years* of satisfaction or of regret come with a piano. Does it ever wear well? The WING Piano does.

"Look before you leap."

Whatever piano you buy, here are piano secrets you ought to know. Our *free* book tells them. Send a postal card for it. It may help you to buy a different piano. We take that risk. We also tell you the nearest dealer where you can see a WING Piano. It is worth ...ing *at*. So is the price. WING & SON, 345 Broadway, New York.

STYLISH VISITING COSTUMES.

A striking contrast for a slim figure is shown on the left. It is made of cloth or silk, black satin, the sleeves but one inch trimming being of embroidered velvet; the bonnet is of ... gray bird of velvet, if preferred, whether the dress be of cloth or satin. The hat is adorned with ribbon bows, ... wings. The other ladies is of cloth, trimmed with satin ribbon to match, or in darker shade silver buckle. Mat of black velvet, ornamented with ribbon and black plumes.

THE HIDDEN CITY.

By WALTER H. MCDOUGALL.

(Copyright, 1892, by Cassell Publishing Company, and published by special arrangement with them.)

In a second he had fired at the hand, but missed his aim. Jan Ila awoke with a startled yell and stood dazed for a moment. Then ... No one ... people began to ... and peer at ... topped ... Eric's ... dwelling ... of Quetzal's ... search for the wretch who had attempted his life, but ... circumstance ... He realized that ... to resort to the ... which their end ... his belt and ... wherever ...

This attempt ... was fruitful to Eric, ... tage, for he alone ... knew to be in ... mica to Eric, and the election which took place two days later, was lost to him by only ... votes. The heads of families alone voted, and the latter were largely influenced by the dastardly attack upon Eric. His popularity ... Eric entirely to Chal ...

The latter gave no sign of the rage that consumed him, but smiled as craftily as ever when the votes were counted. He congratulated Kulcan with the usual ... of an Italian diplomat, for he had not played his last card and he was now resolved upon a desperate measure. He knew the strength of his party and ... which his partisans were made, and in another week he would rid himself of his principal obstacles and come out triumphant. Another week and the Feast of the Katun would be held. He alone knew the name of the doomed maiden whose life would go out that week as a sacrifice to the god of centuries. On the morrow he would announce it, and he felt the thrill of horror which would creep over the city when the name was heard.

That sat ... morning Jan Ila arising and going forth for a mututinal plunge found a roll of ... cloth upon the doorsill. It contained a white stone, with these ... words upon it

"Let the ... and know they have chosen for the ... sacrifice. Wakan and spare not."

He hurried back to Eric, and the reading of the ... words gave the latter a shock which ... him for several minutes ... dire ... crept fully upon his mind. He sent for Ikapel and Kulcan. The younger priest was horrified and ...

"Could ... he dare!" he cried. "The fiend! ... would such a revenge! I cannot believe that he would do such an act. Even ... he reckless and cruel as he is, would hesitate to bring such a thing to pass. Has he lost his senses!"

"What ... do you mean?" asked Eric "Of whom are you speaking?"

Chalpa, the head of the council he who rules the lots and decides the fatal ... Chalpa the chest and ... Kulcan, throwing his arms ... I fear him not, the scoundrel ..."

Ikapel peered at the youth under his shaggy ... eyebrows, the fire in his dark eyes ... sombre and low

"Does ... my brother believe that Chalpa can ... that he would dare to deceive the other ... that he would dare to deceive Quetzal ..."

"Can ... heat? Dare" cried Kulcan. "He ... he dare, and I will face him with the ... charge" My sister shall not be ... sacrifice!"

"No ... said Eric quietly, "she shall not, even ... if Chalpa has to be taken off ... to check ... his too pious zeal. I don't want to kill ... him, but I certainly shall if he re... solves ... to sacrifice her."

"You ... you are right," said the old priest. "What can we do?"

"We ... must get Lela here and keep her until we can arrange matters," Eric replied.

"She must come tonight, for she will be ... safe here. I could defend this house, ... with Kulcan and Jan's help, against ... a thousand Atzlans."

"We will go for her at once," cried Kulcan excitedly "Come, Jan-ila."

"No, not now—not in daylight—they will ... suspect" cried Ikapel. "We must prevent an open conflict. we must win by peaceful means if possible, unless he make... the announcement this afternoon. In that case we must resort to extreme measures."

They dispersed. Eric and Jan-ila immediately prepared for a siege, filling the ... windows with slabs of stone to resist arrows, ... and provided food and water enough for several days' use. Ikapel ... stationed himself at the temple to send the news if the announcement was made, while Kulcan guarded Lela.

... ... sent Ikapel's messenger came, ... he had announced that Lela was to ... be the Katun sacrifice—the news was in everybody's mouth. Eric and Jan-ila ... Lela at once and kept guard at the house. His ... pistol was in his holster at his belt, his ... life in the large room, while several ... and spears—sharp ... and keen steel—lay ready for Kulcan and Jan-ila.

It grew ... darker, and they did not appear. The city was strangely silent. No ... sound ... the usual evening ... could hear none of the usual evening ... A deep, solemn hush hung over all, and the splashing of the river against the ... boulders came clear to his ears in the ... falling shadow. He stepped outside and stood before the door, and his tall figure was outlined darkly against the light within. He had almost resolved to desert his post when he descried two figures approaching, one of them appearing ... Ikapel. He walked toward them, and ... noticing that their blankets ... covered their heads stopped short and peered into their faces as they came up to him.

The stooping figure, so like Ikapel in its mimicry, straightened up before him suddenly, and at the same instant he was seized from behind in a vise-like grip and thrown to the ground. He struggled to release his arms and draw his revolver, but his assailants had increased in numbers. A gag was forced into his mouth, and his arms were bound behind him. He was allowed to lie there for a moment, and then ... raised him to his feet. He saw that he was surrounded by a number of men in priests robes but it was too dark to recognize any of them. He looked in vain for Chalpa's face, but the priest was not visible One of the band went into his house, and bringing forth the candle led the way into the pinon orchards, the rest following with Eric, who, resisting sullenly in unavailing self censure, was carried bodily.

They hurried him along, as though fearing pursuit, through the orchards, along the river again until they came to the ancient burial place, where they halted a moment to be joined by Chalpa. His black eyes gleamed in fierce joy as he leaned over Eric and smiled his cruelest smile, so full of hate and fiendish satisfaction that it chilled his captive's heart for a moment

Ah, our pale Quetzal has lost his ... Why does he not strike his servant dead with his eyes? Where is his strength now? If he be a god, let him now save himself See ... he said, turning to his fellow priests. ... See the sick, weak god, how he lies there pale and feeble! Why does he not call forth his thunder and strike us dead?"

"Show us now thy mighty magic, O wonder worker," cried another, "before we entomb thee forever!"

He does not answer," added Chalpa in mock pity ... "He is silent before his servants. ... Speak O doer of strange deeds, and speak thy last, for silenced you will be ... this night."

Eric made no attempt to speak, knowing that the effort would but provoke their derision and they raised him again carrying him to a ruined mass of ancient tombs Here they placed him, and while one held the flickering light the others ... several flat stones revealing an opening large enough to admit a man. Into this they crawled, one after another, and pushed Gilbert feet first, into what he found to be a great square passageway choked with debris One man remained on guard at the entrance, the rest followed the light in Chalpa's hand down the inclined passage.

The air was cool in the passage, but not damp and the light flickered now and then as they proceeded. He noticed several branching passages, but his bearers followed the main one until they came to its lowest depth, where it seemed to ascend beyond to a still farther distance Here they laid him down and drew back—all but Chalpa,—who, standing over him with a scowl of hate, addressed him, holding the light close to his face

Fool to think to outwit Chalpa, the ... rattlesnake, the wily serpent! Know you not how many men have died who crossed the rattlesnake's path? There bones are whitening in secret places, their homes know them no more, their memory even is faded and gone—even as yours will be—for Kinchahan, our god, loves his servant and hates all false gods, therefore I leave you to him Here in the darkness. Listen and you will hear the river running overhead, we are now beneath its bed You will have time to listen to its voice and be lulled to sleep. No one will disturb your dreams this night, O false god, for here man never comes. You will sleep the sleep that comes to all who anger Chalcu, the dread one."

With one last bitter glance of hatred Chalpa left him. Eric saw the light grow dim as his captors went up and along the tunnel, and then it disappeared. When the footfalls ceased he heard the solemn sound above him, which told him that the river rolled close over his head. He realized that he was in one of the most ancient of the crypts of which Ikapel had informed him, so old that it had been forgotten long ages ago.

[TO BE CONTINUED.]

Two Valuable Friends.

1. A physician cannot be always had, Rheumatism, Neuralgia, Sprains, Bruises, and Burns occur often and ... some times when least expected. Keen ... kindly the friend of many households and the destroyer of all pain, the famous ... Red Flag Oil 25 cents.

2. Many a precious life could be saved that is being racked to death with that ... terrible cough. Secure a good night's rest by investing 25 cents for a bottle of ... Pan-Tina the great remedy for coughs colds and consumption. Trial bottles of Pan-Tina free at Frank R. Foster's.

Coughing Leads to Consumption.

Keeny's Balsam will stop the cough at once.

Bucklen Arnica Salve.

The best salve in the world for cuts, bruises, sores, ulcers, salt rheum, fever, corns and skin eruptions, and positively cures piles, or no pay required. It is guaranteed to give perfect satisfaction, or money refunded. Price 25 cents per box. For sale by Frank R. Foster, Druggist.

Safe and Reliable.

"In buying a cough medicine for children," says R. A. Walker, a prominent druggist of Ogden, Utah, "you can safely to buy Chamberlain's Cough Remedy. There is no danger from it and relief is sure to follow. I particularly recommend Chamberlain's because I have found it to be safe and reliable." 25 and 50 cent bottles for sale by A. R. Armstrong, Druggist.

Don't

bother with
leaky roofs when
you can get the Medal Brand Wire Edge
Ready Roofing, manufactured at Pittsburgh, Pa., at about one half the cost of shingles, and will last a life time.
1 ply Roll covers 100 square feet surface. $1 50.
3 ply Roll covers same amount of surface. $2.00.
Any amount furnished on short notice.
Apply to C. K. SARTWELL, Smethport, Pa

M. L. ARMSTRONG,

JEWELER,

AND DEALER IN

Watches, Clocks, Silverware,

Spectacles, Toys, Eye-glasses,

And all goods pertaining to a First-class Jewelry store.

Satisfaction guaranteed, and prices as Low as the Lowest. Call and inspect our new stock.

INSURANCE

Life, Fire and Accident written by

W. F. SPECHT,

SMETHPORT, PA.

In good, reliable companies.

GLEASON & LEMMLER

Dealers in and Manufacturers of

HARNESS

OF EVERY STYLE AND CHARACTER

Which they will sell at the

LOWEST RATES

They also keep a full supply of

Saddles, Blankets, Whips, Etc.

Also a large and complete variety

TRUNKS & VALISES

Which they propose to sell at manufacturers' prices. Repairing done on short notice and ... Shop on Main street, opposite the Court House. Give us a call when in need of anything in our line and we will guarantee satisfaction.

GLEASON & LEMMLER.

FLORENZE STICKELS,

MERCHANT -:- TAILOR,

In the Armstrong, JOHNSONBURG, PA.

FINE -:- WORK -:- A -:- SPECIALTY.

All the Novelties for Fall and Winter Wear Now in Stock.

Branch Store at Brockwayville. F. L. SWANEY, Manager.

NEW -:- FURNITURE

SPECHT & SASSE

We have a large stock of the latest designs in furniture and we are able to offer some very attractive bargains. If you want a single piece of furniture or an outfit for your home, it will pay you to see our stock

DON'T FAIL TO CALL

before making a purchase elsewhere

Undertaking in all its branches a specialty.

SMETHPORT,

Corner of Main and Union Streets.

HEART DISEASE!

STARTLING facts about one in every four of us. Statistics show that one in every four persons who die suddenly, ... Dr. Miles' Heart Cure. Sold by druggists on a positive guarantee first bottle will benefit, ... Book on Heart and Nerves sent free. ... have a positive cure for ... Nervousness, ... Sleeplessness, ... Dizziness, ... Fits, ... Nervous Prostration, ... Nervous Headache, ... Backache, ... Neuralgia, ... Hysteria, ... Nervous Debility, ... Impotency, ... Loss of Memory, ... Spermatorrhœa, ... Seminal Emissions, ... Impaired Vision, ... Pimples, ... Blotches, ... Female Weaknesses, ... Leucorrhœa, ... Irregularities, ... Change of Life, ... Premature Old Age, ... Loss of Power, ... Lack of Energy, ... Impaired Memory, ... Wakefulness, ... Specific Blood Poisons, ... Kidney Troubles, ... Nervous Chills, ... Hot Flashes, ... Sexual Decay, ... Lassitude, ... Melancholy, ... Dyspepsia, ... Constipation, ... Impoverished Blood, ... Failing Powers, ... Lost Manhood, ... Lost Vitality, ... Impotency,